THE HATCHET

Best of luck to you in the many years to follow after you finish this year.
Lester Kapp

Bill -
Best of luck to a fellow Panther
James Clarke

Well Bill,
I guess you finally made it, huh? Just kidding. I hope success follows you in anything you undertake. You really deserve it. Never forgot our 2nd per. study?? Hall! (How could you?) Come back & see us next year!
"Kelley"

Best of luck to a great guy. Hope life brings you all the joy you want. Jackie Calhoun

Best of Luck to a swell guy. You're really deserve the best. Try and behave in what ever you attempt.
Wayne Jennent

Bill,
Always to a sweet boy. It's been wonderful knowing you all through grade school and finally high school. I wish you the best of success in the future. Have a nice summer
Jan Heck

Bill,
Best of luck always to a nice guy. It has been great knowing you. There there years. Best of everything in the future.
Love up,
Carole

Best of luck always
to a fine person -
I've enjoyed knowing
you these past years -
don't forget the wonderful
times (even though those
Spanish II and Chem. classes
were my hardest)
May God bless you -
Diana

[redacted]

Best of luck to
a great guy. May
you have the best
of luck in college
next year. Have
a rocking summer
& give the girls
a break

D. Payne 64'

Bill -
It sure has been nice knowing you this year. I wish you nothing but the best in coming years.
Vicki Meadows

BILL,
ITS ALL BEEN
GREAT — THESE PAST
FEW YEARS TOGETHER —
I WISH YOU THE BEST OF
EVERYTHING IN THE FUTURE + HOPE
OUR FRIENDSHIP WILL LAST
THROUGH THE YEARS TO COME.
LOVE YA,
PAT CAMPBELL

Bill,
Well, you are finally graduating from Hermitage. Best Wishes to a neat guy and have a Cool Summer. Hope to see you this Summer.
Good Luck,
Bobby Porter

Bill,
It's been great knowing you this year. H.H.S. is losing a great guy.
Best of luck.
Patty Ware

Best of luck
to a swell guy.
Haven't seen you
much this year
and hope to see
you this summer.
Be good down the beach (Va.)
Chris Meadows

Bill, Best of luck next year in college and in life in all you do in life. I've enjoyed being with you and knowing you through our years at Brookland & H.H.S. See you this summer!
R. Axselle

Bill -
What a blast we've had in typing class. I'll never forget old "Harry" and all the laughs! You know I wish you the best in everything you do because you certainly deserve it. Stay as great as you are now and I know your future will only hold happiness for you - Be good & good luck at U. of Richmond!
Maggie

Bill,
Remember all the great times we had at Hermitage. How about decorating for the prom last year, what a blast. Bill, I wish you the very best of everything in the future. Good luck in college and study hard, I know that you will go a long way in this world. God bless you.

Freddy Ochs

Bill,
Good luck in the coming years especially with the girls. I've enjoyed our friendship during our school days and don't want you to run away and hide after graduation.
Best wishes to a great guy.
Ronnie Burner

Bill,
Good luck and best wishes to a real nice guy. I'll always remember our homeroom. I hope you make A's in college and I hope I see you in the future.
Melvin Fields

Bill,
Best of luck after "Graduation" We've sure had a grand time during our high school career (I'm sorre most it) Be good.
Always,
Carolyn Zigler

Bill,
I sure have enjoyed being in school with you the last 3 yrs. Best of luck always to a real swell person.
Pat
Stand

Bill,
I've really enjoyed being with you all through school. It's been a blast! At last it's over except for college, and I'm sure gonna miss ya. Never forget our senior class and your short career as a judge. Be good and maybe we'll meet again some day.
Love ya,
Patsy Faulkner

Bill,
Remember homeroom 107 with good old Miss Kelly. Don't forget all the good times we had at this dump. Good luck at college next year.
Bluford

THE PANTHIAN 1963

Hermitage High School
Richmond, Virginia

Jum F/6360
63 Hermitage
$39.50

*
LD
7501
.R5
G558
1963

THE LIBRARY OF VIRGINIA
RICHMOND, VA

HERMITAGE HIGH SCHOOL
SPEED
LIMIT
15

Best of luck to
you and your future
in your chosen
career.
Good
Luck
From Mr. Smith

Foreword

If a visitor came to our school, what would his impressions be? Perhaps he would come on a Friday morning in the fall. He would find all the student body assembled in the gym for a pep rally. Perhaps he would be surprised at the wild cheering and contagious spirit which he found here. But this does not surprise us because this is part of what makes Hermitage High School the wonderful place we all love.

As the pep rally breaks up, the gym empties and the visitor walks down the hall. He notices around him general friendliness and kindness which everyone seems to both give and receive. Stopping by a class, he can not help but notice that the majority of those present seem to have a wonderful relationship with their teachers. Each faculty member makes it his or her business to help his students become worthwhile individuals.

Throughout the day, our visitor observes this same spirit which he had observed at the pep rally only evidenced in a more subdued manner. This spirit contained cooperation, good will, friendliness, and enthusiasm. Since we consider this spirit the foremost attribute of Hermitage, we of the yearbook staff have chosen The Spirit of Hermitage as the theme of *The Panthian*, 1963. To symbolize this spirit we have chosen the Panther to lead you through the pages of your yearbook.

Table of Contents

Dedication 6-7

Activities 11-24

Organizations 25-66

Sports 67-78

Administration 79-90

Classes 91-156

Advertisements 157-192

Joan G. Ammerman

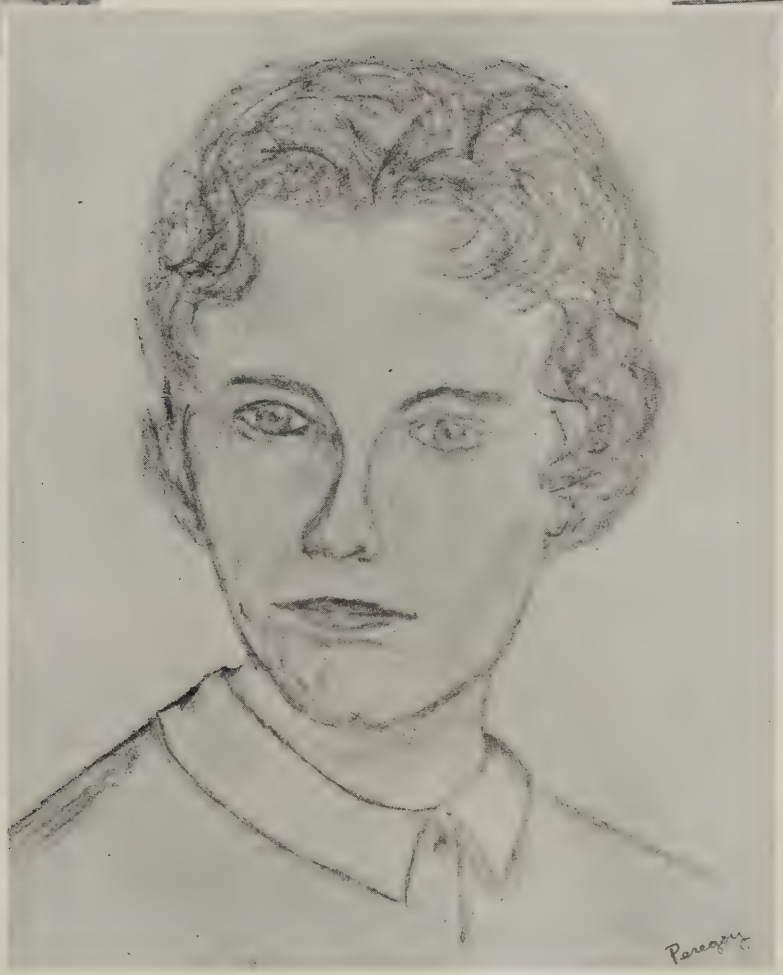

Dedication

By giving of herself to those around her, one of our faculty has made the lives of many of us more enjoyable and enlightened. By her kindness, vivacity, and good will to all, she personifies the best of the Spirit of Hermitage. It is for these reasons that we, the staff of the 1963 *Panthian*, dedicate this yearbook to someone we all honor and esteem . . .

MRS. JOAN AMMERMAN

The Spirit of Hermitage

ene Chandler, Jane Goble, and Dave Author study before ool.

"The morning session of the 88th Congress is now in session."

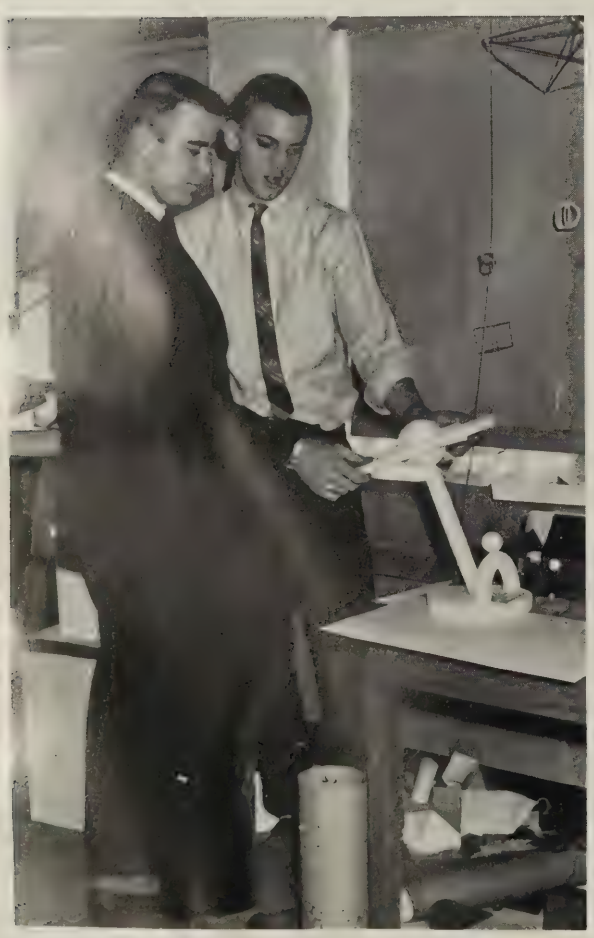

Linwood Carter and Ricky Pfitzner ask "What is it?" in solid class. Color them confused.

"The only way you can get out of this test tomorrow is to stick your fingers in hydrofluoric acid."

Mr. Jarrett practices his trumpet after school

in all

Students work diligently in art class

activities

Students gather in the halls between classes

Coach Keeton gives his Algebra II class a "pop test"

The varsity cheerleaders lead the student body in a few cheers before school.

The Key Club scoreboard is of much interest to the students.

is reflected

"Extra extra read all about it . . ."

by the students

During a pep rally the cheerleaders boost Panther spirit.

Activities

The prevailing enthusiasm for Hermitage activities was carried through in students' participation in school sponsored activities. This is certainly a form of The Spirit of Hermitage, for without this interest there would be no activities.

The sophomores learned what a real pep rally can be; voting was heavy for Homecoming and Winter Carnival courts. There was quite a turnout for the Sweetheart Dance and the One Act Plays. In these and many other ways, H.H.S. students participated in the activities which are a large part of high school life.

ANOTHER SPRING
by
Mary Wayne
Directed by R. Bruce Johnson

Modern David ..... Randy James
Sugar ..... Del Lipe
Modern Nancy ..... Ann Fox
18th Century
Nancy ..... Margaret Moseley
Mrs. Carlisle ..... Ricki Lou Wilkinson
David ..... Warrne Johnson
Benjamin ..... Bob O'Hare
Prompted by ..... Carol Hampton
Stage Manager ..... Robby Thomas

One-Act Plays

A MIND OF HER OWN
by
Evelyn Cross Hintze
Directed by Mrs. Joan Ammerman
Assisted by
Linwood Gilman

Finch (The Butler) ..... Barrie Jones
Susan (19 year old daughter) ..... Diana Johnson
Aunt Agatha ..... Martha Rose
Frances ..... Jo Lee Kunzler
Hammond (The Father) ..... Alan Smith
Tony ..... Bill Kiniry
Prompted by ..... Mary Rose

THE MYSTERY OF MOULDY MANNER
by
Ted Westgate
Directed by R. Bruce Johnson

Jennifer ..... Martha Ropelewiski
Aleric ..... Tommy Hall
Katherine ..... Sue Hudnall
Charles ..... Ted Mayo
Hulda ..... Mary Walters
Roxana ..... Lois Flournoy
Philbert ..... Bob Redford
The Ghost ..... Bob Redford
Nick Sherlock ..... Mark Cardoza
Prompted by ..... Carolyn Lee Stalnaker
Stage Manager ..... Peter Darg
General Stage Manager ..... Jimmy Baughan

Ronnie Bugnar presents Mr. Solari a gift from the student body at his last H.H.S. Pep Rally.

Panther promotes Panthers' spirit before Manchester game.

Pep Rallies

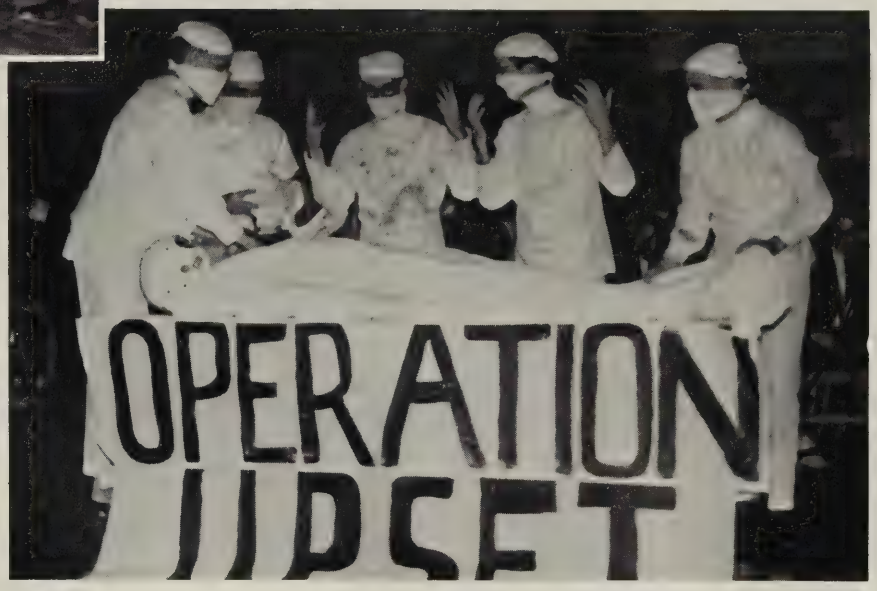

Operation Revenge vs. Operation Upset—As several boys demonstrate what the Panthers hope to do to the Springers.

Panthers score another "touchdown" against our old rival—Highland Springs.

The result of much time and energy on the cheerleaders' part is shown at Pep Rallies.

1963 Homecoming Court

BARBARA LEWIS—Homecoming Queen
WAYNE TENNENT—Senior Escort

SUSAN BASTIAN—Sophomore Princess
STUART LEE—Sophomore Escort

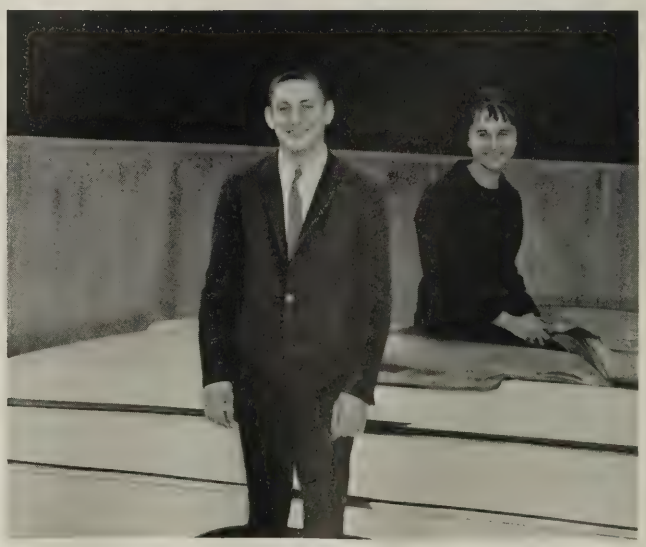

MARGARET LAUTERBACK—Sophomore Princess
GRADY GOODMAN—Sophomore Escort

PHYLLIS GAMMON—Senior Princess
KARL KAMMERLING—Senior Escort

DIANA JOHNSON—Senior Princess
RANDY JAMES—Senior Escort

BETTE WICKHAM—Senior Princess
BOBBY BROWNING—Senior Escort

SYDNEY WILLIAMS—Senior Princess
KEN CROOKS—Senior Escort

BRENDA GOIN—Junior Princess
SUMNER SCHLENK—Junior Escort

JOETTE RAMSEY—Junior Princess
CHUCK WRENN—Junior Escort

The 1963 Homecoming Queen reigns at the Homecoming Dance.

Homecoming Weekend

The Queen and her court

Homecoming weekend for the fifth year at H.H.S. began with the homecoming parade, which was led by the 1962 Queen—Miss Pattie Aldridge. Two princesses and escorts were selected both from the Sophomore and Junior classes. Five candidates for queen, with their escorts, were selected from the senior class. The weekend was highlighted by the crowning of the 1963 Queen, Miss Barbara Lewis, during the half-time of the Hermitage-John Marshall football game. The homecoming dance was given the following night in honor of the reigning queen and Hermitage alumni. The dance was held in the H.H.S. Gym with music provided by the dance band.

Highlights of the weekend are spotlighted—The parade, the crowning of the Queen at halftime of the John Marshall game, and the dance given in the H.H.S. Gym.

Christmas Pageant

Thirty students exchanged their everyday attire for fifteenth century costumes when the cast, in cooperation with the Music Department presented the Christmas pageant, "The Holy Grail." Based on the dream of King Arthur, the play centered around the quest for the Holy Grail. The Holy Grail, according to legend, was the cup presented by the Wise Men to Christ at his birth. It was used again at the Last Supper but was not to appear again until a pure and holy act was done. King Arthur sent his knights on a quest to find the Holy Grail.

The pageant was first presented for the P.T.A. at their December meeting and then for the student body. Mr. R. Bruce Johnson and Mr. Wayne Zarr directed the production.

Bill Kiniry, as Sir Galahad, kneels. Standing are Jimmy Smith, King Arthur, and Tommy Scott, Sir Launcelot.

Students use the library for studying and research work.

May you always be as particular as you are now! Best wishes — C. Harrison

Fall activities start the year off right

Frank Gunzberg hands out an application for the Camera Club during the week set aside to take new members into the various school clubs.

A few of the new teachers this year gather in the library. They are Mrs. Grubbs, Miss Harrison, Miss Downes, and Mrs. Knapp.

Ellen Walenski poses beside the newspaper staff's entry into the car decorating contest during Homecoming week-end.

At the annual Key Club Sweetheart Dance, Miss Kay Burnette is crowned Key Club Sweetheart by President Billy Binns.

Hermitage Girls receive honors

Winning Richmond's Junior Miss contest, Miss Barbara Lewis went on to the state contest at Roanoke to bring back another title, that of Virginia's Junior Miss.

WINTER CARNIVAL KING AND QUEEN
Miss Diana Johnson
Mr. Randall James

MAID OF HONOR AND ESCORT
Miss Phyllis Gammon
Mr. Ronald Axselle

The Winter Carnival, which is sponsored by the S.C.A., was given on February 16. The Batiks kept everyone "twisted up" until the King and Queen were announced.

The King, Queen, Maid of Honor, and Escort were chosen from the court which was selected by the Senior Class. Each member of the class selected eighteen girls and eighteen boys whom they wanted in the court. From the court, the student body voted on a King and Queen.

The presentation of the court was about nine p.m. Each girl wore a long, white dress and carried red roses. The boys wore tuxedos. The Maid of Honor and her Escort were announced followed by the announcement of the King and Queen. The court formed a figure, which consisted of an H, in honor of the King and Queen.

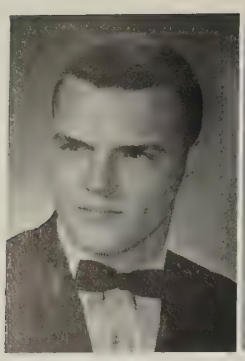
Bob O'Hare

Petra Nurmenin

Barbara Lewis

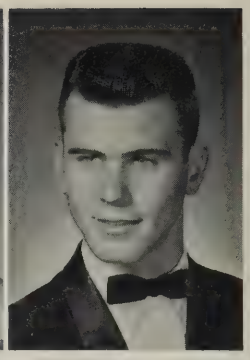
Bobby Browning

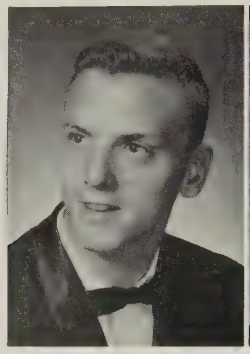
Ricky Pfitzner

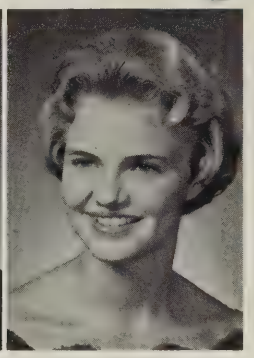
Janet Copple

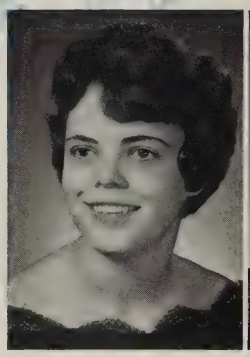
Bette Wickham

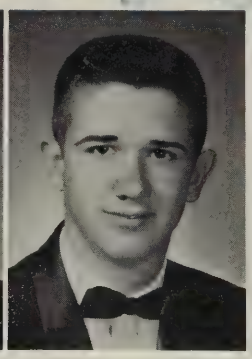
Billy Binns

Winter Carnival

Ronnie Bugnar

Kay Burnette

Judy Herrick

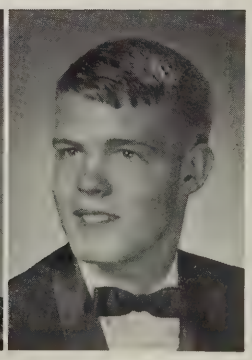
Ken Crooks

Dwight Usry

Sydney Williams

Sandra Kay Jones

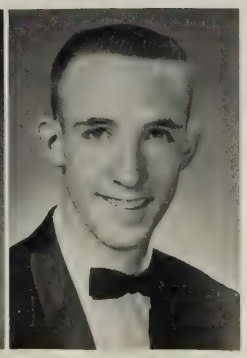
Durwood Usry

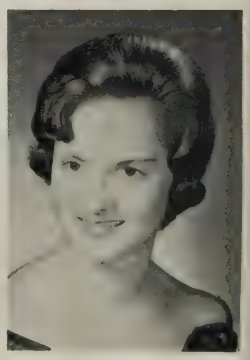
Marsha Owens

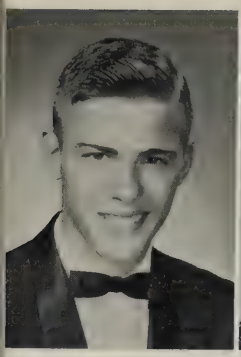

Karl Kammerling Brenda Overton

Patty Bethune Larry Parpart

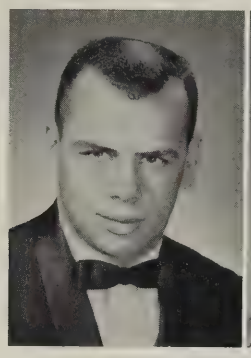

Butch Jones Kay Wilson

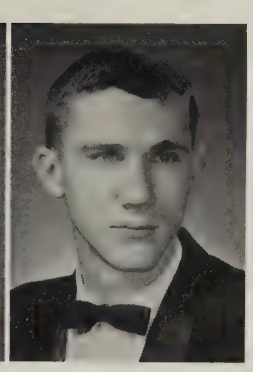

Janet Lancaster Bill Kiniry

Court of 1963

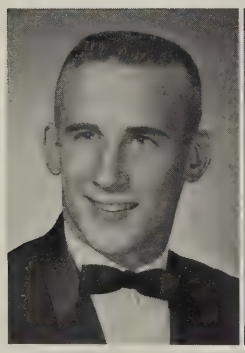
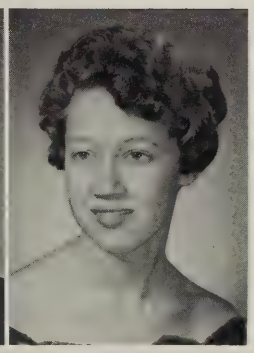

Edlow Barker Carolyn McCarn

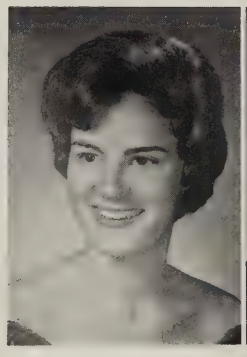
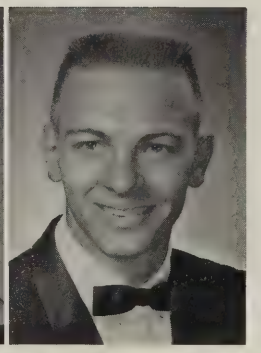

Margaret Mosley Jimmy Harper

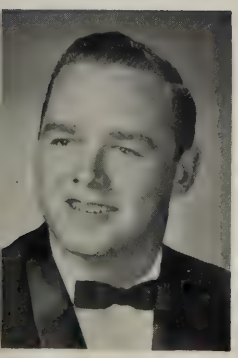
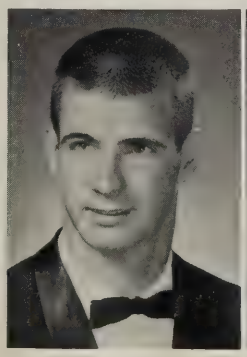

Jimmy Dodd Wayne Tennant Susan Whitford

Sonya Steinman Bruce Dickens

In Memoriam

Miss Carole Marion Johnson

December 20, 1939 — December 21, 1962

Organizations

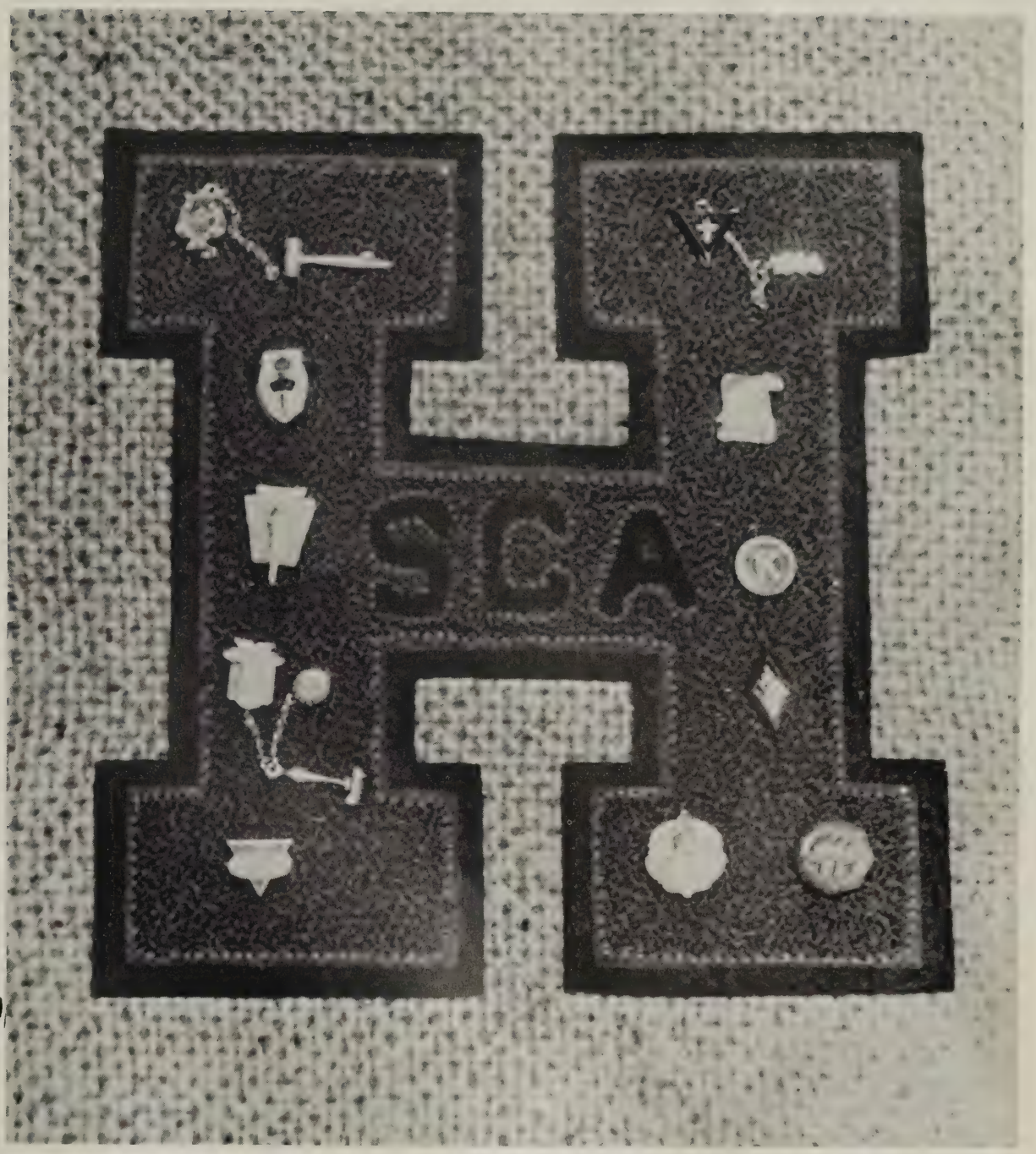

Centered around the S.C.A., the organizations of Hermitage make it possible for every student to participate in group activities in which he is interested. Chartered by the S.C.A., the clubs work through the Inter-Club Council to coordinate their activities. Each club has its own social events and usually a money-making project through which the student body demonstrates the Spirit of Hermitage in their cooperation. As Pep Club members make posters, Y-Teens sell bonds, or the language clubs study the culture of another country, they are building up the Hermitage tradition, for service and work with each other best exhibit the Spirit of Hermitage.

Besides contributing to the school as a whole, organizations help the growth of the personality of the individual. As a member of an H.H.S. club, a person grows in the awareness of his personal worth.

S.C.A.

S.C.A. OFFICERS

President ..... RONNIE BUGNAR
Vice-President ..... DALE MORRIS
Secretary ..... BARBARA LEWIS
Treasurer ..... EDLOW BARKER

The S.C.A. Secretary types up the minutes before a S.C.A. meeting.

Student Cooperative Association

To govern the student body at Hermitage, to promote school activities, and to plan for the future growth of Hermitage kept the S.C.A. in motion from September to June. Representatives from each homeroom composed this council, which sponsored the Hunting Season Dance, the Winter Carnival, the One-Act Plays, and Stunt Night. At the end of the year every student was given a chance to cast his vote or voice an opinion on his choice of the candidates for next year's officers.

Edlow Barker checks back financial records in the S.C.A. room.

S.C.A. COUNCIL: FRONT ROW: S. Williams, S. Tucker, M. Fleming, D. Cole, G. Scott, D. Crumpton, L. Parrish, M. Lewis, K. Pitts, C. Pomton, B. Goin, M. Thompson, D. Carr, S. Broach. SECOND ROW: B. Scott, J. Winters, D. Stockmar, L. Clements, B. Davis, J. Lancaster, D. Marchant, S. Knob, S. Steinman, M. Lauterback, S. Apel, C. Bethune, B. Wickam. THIRD ROW: S. Lickey, R. Brown, R. Wiltshire, R. Vaughn, B. Dickens, L. Gilman, K. Kammerlling, R. James, B. Binns, R. Pfitzner, R. Axselle, B. Luck.

The Pa

EDITOR—Sandra Matthews

ASSOCIATE EDITORS

FIRST ROW: Peggy Berkeley, Senior Editor; Diana Johnson, Associate Editor; Barbara Magee, Copy Editor.
SECOND ROW: Diane Foos, Activities Editor; Bill Kiniry, Sports Editor; Jerri Holmes, Organizations Editor.

The Panthian, Hermitage's yearbook, is a review in pictures and written material of the school's activities. The new members of the Editorial Staff were initiated into the mysteries of annual planning. Throughout all the confusion, somehow it was managed to keep the work moving forward even at the most trying times. Always before them, however, was the ultimate goal of bringing to the student body an accurate record of the current year. Thus each individual Panther can find his teachers in the Faculty Section, himself among his classmates, his activities recorded in the Organization Section and his fondest memories and recollections on every page.

EDITORIAL STAFF

SEATED: Pat Temple, Brenda Baughan, Judi Cox.
STANDING: Pat Harris, Linda Jinkins, Pat Shands, Jo Lee Kunzler, Ann Simpson, Sandra Atkinson, Sheri Haskins, Bonnie Miller.

ıthian

BUSINESS MANAGER
Sandy Hughes

BUSINESS STAFF OFFICERS

FIRST ROW: Alice Lamb, Advertising Manager; Brenda Overton, Subscription Manager.
SECOND ROW: Judy Petera, Floor Manager; Kay Burnette, Publicity Manager.

The rustle of bills and the rattle of coins are sounds that emerge from the room of the Business Staff. The staff is faced with the job of financing *The Panthian* and getting subscriptions in the fall. After learning the points of selling ads, the staff members often heard the familiar words, "Go back and try again."

BUSINESS STAFF

FIRST ROW: Judy Guthrow, Carolyn McCarn, Kitty Galloway, Janet Sawyer.
SECOND ROW: Marian Nuckols, Marty Fleming, Donna Moore, Mildred Edwards, Joyce Todd, Pat Galloway.

NEWSPAPER EDITORIAL OFFICERS: Barbara Britt, Associate Editor; Linda Tabscott, Editor-in-Chief; Shirley Appell, Managing Editor; Camille Walton, News Editor.

The Panthianette Staff

The school newspaper of Hermitage High School, "The Panthianette," brings on-the-spot news to faculty and students.

Each year the staff is composed of those students of the journalism class who put their knowledge to work preparing a newspaper for everyone to read and enjoy. The staff is divided into two groups, editorial and business. The business staff worked during the summer and early fall to solicit ads from the local merchants, and they sold subscriptions. The editorial was responsible for writing and planning the paper.

Roy Thacker and Linda Tabscott pasting copy on lay-out sheets.

EDITORIAL STAFF: FRONT ROW: Martha Thompson, Carolyn Ruziak, Vonnie Dorsette. SECOND ROW: Richard Nichols, Margaret Moseley. THIRD ROW: Kippy Robinson, Bill Enos, Ernie Robertson.

REPORTERS: FIRST ROW: Joyce Winter, Sharon Pamperin, Debbie Crumpton. SECOND ROW: Millie Edwards, Judy Puryear, Mary Lynn Guyton. THIRD ROW: Bobby Arbogast, David Parrish.

BUSINESS STAFF: FIRST ROW: Debbie Hedley, Helen Tignor. SECOND ROW: Ellen Walenski. THIRD ROW: Sharon Meador, Doris Gentry. FOURTH ROW: Van VanPelt.

THE *SCROLL* OFFICERS: Sandra Crews, assistant editor; Linda Lee, editor; Pat Peregoy, art editor.

With the introduction of an old friend to the Hermitage student under a new name, the staff of the literary magazine has taken the standards of *The Penman* and incorporated them into a new package, *The Scroll.* Composed of original literary works written by the students, *The Scroll* has provided an opportunity for those student authors to display their creative abilities through essays, book reviews, poems, or short stories.

STAFF: SEATED: Maria Coons, Lois Flournoy, Diane Cassell. STANDING: Lynn Cooke, Ann Eddleton, Alice Burks, Kaye Pitts, Judy Moore.

QUILL AND SCROLL MEMBERS: Sandra Matthews, Diana Johnson, Patsy Peregoy. Not pictured: Linda Tabscott.

Quill and Scroll

The Quill and Scroll honors those students who during the year have demonstrated outstanding ability in the field of scholastic journalism as they have worked on one of the three school publications, the *Panthian, Panthianette,* or *Scroll.* New members were tapped in the spring after which both new and old members attended a banquet.

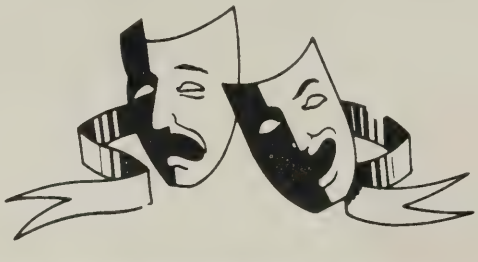

Hermitage Players

The Hermitage Players is an honorary organization composed of those students who have shown through their participation in the various plays of the school year that they excel in the field of dramatics either onstage or backstage. Some of the productions which they have helped make successful are the One-Act Plays, the Festival Play, and the Senior Play.

HERMITAGE PLAYERS: FRONT ROW: Kenny Henley, Del Lipe, Steve Fleming. SECOND ROW: Bob O'Hare, James Baughan.

Key Club

Key Club officers: President, Billy Binns; Vice-President, Randy James; Secretary Linwood Gilman; Treasurer, Lester Sapp.

In order to fulfill their duty to their school and community, the Key Club promoted many service projects. Among these were the sale of posters for the advancement of school spirit and the permanent scoreboard in the hall for all sports. The club also served as guides at Career Night. They sold fruitcakes during the holiday season and held a Toy Dance with the proceeds going to the Crippled Children's Hospital. They also distributed posters for the Tuberculosis Association and moved chairs for the Winter Carnival. The annual Key Club Sweetheart Dance was climaxed this year by the crowning of the sweetheart.

KNEELING: Doug Curtler, Barrie Jones, Eugene Potter, David Steger, Ronnie Bugnar, Bill Andrews. FIRST ROW, STANDING: Phil Mason, Ronnie Axselle, Terry Thorpe, Warren Johnson, Welford Smith, Robert Wiltshire, Ronnie Hughes, Jim Keeton. SECOND ROW, STANDING: Tommy Scott, Mark Cardoza, Steve Lewis, Wayne Tennent, Al Riggins, Edlow Barker, Chris Quinby, Jim Harris, Raymond Newton. THIRD ROW, STANDING: Bobby Browning, Karl Kammerling.

Hi-Y

FRONT ROW: Tommy Maxwell, Ken Crooks, Sumner Schlenk. SECOND ROW: Denys Steger, Larry Talley, Freddie Ochs, Bruce Dickens, Steve Magee. THIRD ROW: Richard Harris, Bert Wright, Mike Broughton, Bill Kiniry, Allan Smith, Billy Luck. FOURTH ROW: Gary Tolley, Pete Smith, George Barrows, Charles Eades, Ronnie Burton. FIFTH ROW: Bobby Vaughan, Dale Morris, Jimmy Davidson, Dwight Payne.

The Hi-Y is a service organization, whose members are dedicated to the ideals of improving their school, homes, and community. This year the club has painted and distributed trash cans about the school. They have also made a generous gift to the Virginia Home for Incurables. Traditionally the Hi-Y has placed baskets in each homeroom at Christmas time in which students placed canned goods for distribution to the needy. At football games the club contributed to the students' enjoyment by selling bags of confetti. During the "Night of One Act Plays" they sold drinks as a service to the school.

HI-Y OFFICERS: Randy Canipe, Chaplain; Billy Bentley, Sgt. at Arms; Mike Evans, Treas.; Larry Parpart, Sec.; Bobby Puryear, V.-Pres.; Ricky Pfitzner, Pres.

TRIANGLE I MEMBERS—FIRST ROW: P. Nurminen, J. Lancaster, J. Crenshaw, P. Barnette, D. Hedley, B. Lewis, M. Owens, C. Damiani, P. Harris, C. McCloud, G. Johnson, D. Cassell. SECOND ROW: G. Hughes, L. Kibler, D. Herring, S. Haskins, M. Rose, J. Scott, D. Carr, M. Edwards, L. Lee, S. Elliot, S. Clark, N. Ceruiti. THIRD ROW: M. Lewis, H. Tignor, L. Clark, S. Schermerhorn, N. Kelly, P. Mullinix, G. Bennett, J. Moore, A. Lamb, L. Schermerhorn, P. Siegfried. FOURTH ROW: S. Whitford, J. Herrick, P. Bethune, D. Marchant, J. Wheat, D. Saunders, M. Nunn, M. Coons, P. Temple, Bell.

Y-Teens

TRIANGLE I OFFICERS: Brenda Averton, Pres.; Diane Foos, V. Pres.; Sonya Steinmann, Sec.; Kay Burnette, Treas.; Diana Johnson, Hist.

TRIANGLE II OFFICERS STANDING: June Wilbur, V. Pres.; Emily Jenkins, Pres.; Barbara Sell, Chap.; Carolyn Bethune Prog. Chair.; Shirley Appell, Hist. Bonnie Bishcoff, Treas.; Conni Cage, Sec.

TRIANGLE III OFFICERS: Bette Wickham, Pres.; Judy Petera, V.-Pres.; Peggy Berkeley, Sec.; Carolyn McCarn, Treas.

TRIANGLE II: FIRST ROW: J. Goble, K. Wilson, J. Carter, M. King, S. Slider, F. Le Seur, T. Curl, B. Goin, D. Heffelbower, M. Fleming, S. Tucker, D. Cole. SECOND ROW: M. Todd, K. Pitts, M. Thompson, C. Panton, M. Wiley, L. Copeland, M. Johnson, S. Blue, A. Eddleton, A. Burks, C. Walton. THIRD ROW: A. Simpson, D. Moore, B. Muehlenhaupt, S. Alvis, S. Kelly, S. Wright, D. Keuster, J. Guthroe, G. Duke, S. Pamperin. FOURTH ROW: S. Sharon, K. Anderson, H. Martin, M. Mosely, P. Gammon, S. Crews, J. Copple.

Since the organization of the YWCA in 1885, this women's movement has grown considerably. The Y-Teens of Hermitage have carried out the YWCA purpose, "To build a fellowship of women and girls devoted to the task of realizing in our common life those ideals of personal and social living to which we are committed by our faith as Christians in this community and the Richmond area."

TRIANGLE III: FIRST ROW: B. Cumbee, M. Hart, D. Hromyak, T. Ruffin, B. Burnette, B. Baughn, B. Whitlock, L. Davis, S. Jones, M. Dabney. SECOND ROW: J. Kunzler, L. O'Mara, B. Carson, C. Quarles, N. Greenfield, N. Hicks, L. Luck, C. Gentry, C. Ruziak, P. Kelley. THIRD ROW: B. Britt, S. Atkinson, J. Miller, P. Payne, P. Shands, B. Brown, T. Eure, P. Galloway, C. Church, V. Flammia, J. Cox. FOURTH ROW: M. Walters, D. Lipe, P. Parrish, N. Briggs, P. Harris, M. Dinan, B. Miller, D. Dale, D. Terry, B. Rice, K. Ranson, G. Ferguson.

TRIANGLE IV OFFICERS: Pat Peregoy, Hist.; Jerri Holmes, Treas.; Judy Royall, Sec.; Vivian Bowles, Vice-Pres.; Janice Collier, Pres.

FRONT ROW: F. Herman, B. Meredith, D. Stevens, S. Moore, P. Moore, C. Corbett, S. Williams. SECOND ROW: C. Jarrett, L. Newton, C. Wright, L. Eisbacher, S. Faircloth, M. Bowles, P. Balch, J. Effle, L. Jenkins. THIRD ROW: D. Gentry, D. Eck, G. Brewer, K. Thornbury, S. Hudnall, J. Early, S. Woodward, L. Wright, B. McClammy, P. Willis.

The four triangles of Y-Teens at Hermitage carried out the aim and purpose of the YWCA successfully. In every project they undertook, fellow citizens of the community could see this aim shining forth. With the combined effort of all four triangles a dance was given in honor of the city's Y-Teen foreign exchange student, Petra Nurminen. Each triangle contributed to a scholarship that was awarded to an outstanding Senior girl at June graduation. At intervals the triangles attended local churches with various members.

Among the many activities that went on during the year, Y-Teens Triangle I found the time to give Thanksgiving and Christmas cheer to a needy family. The members also helped polio victims by collecting for the March of Dimes. The group sponsored a fashion show in which the members modeled at Thalhimers and a dance was given in March.

That Y-Teens Triangle II was quite busy with their hands this past year as was shown by volunteering their services as nurses aides at the Richmond Nursing Home, making Halloween tray favors for the Retreat for the Sick Hospital and Valentine favors for the Home for Incurables. They also collected for the March of Dimes and gave to the Christmas Mother. After the first home basketball game, the triangle sponsored a dance.

Likewise, Y-Teens Triangle III was engaged in many activities. Like the other triangles the members canvassed the Lakeside area for the March of Dimes. All of the members made stuffed animals which were distributed among children's centers in the Richmond area. The triangle brought the Christmas spirit into one of the homes in the community. They also planned and presented a program to the patients at the Home for Incurables.

Among the many activities Y-Teens Triangle IV completed was a successful rummage sale. Every month a group of the members visited with the women at the Confederate Home. The triangle also gave an outstanding party for the girls at the Bon Air Home for Girls.

Caston

Pirkko Inkeri Nurminen

OUR FRIEND

With the A.F.S. motto, "Walk together, talk together," Pirkko left her native Finland and headed for America.

P

Pirkko, better known as Petra, started each American school day by waiting with friends for the bus.

E

Petra and her new sister Shirley Appel visited historic Williamsburg.

T

Halloween was a new and different experience for Petra and her American cat, Tiger.

R

An American Christmas was another first for Petra.

A

Petra enjoyed relaxing at home after a long school day.

OFFICERS: left to right: Butch Jones, President; Eddie Hughes, Vice-President; Ed Wiltshire, Secretary; Tommy Pleasants, Treasurer; Durwood Usry, Chaplain; Linwood Carter, Sergeant-at-Arms; Jimmy Browder, Project Chairman.

Knights of the Black Panther

The many services of the Knights of the Black Panther can be seen everywhere at H.H.S. Among the many duties of the Knights are to keep the trophy case clean, bring in the mail, and raise and lower the flag everyday. At Christmas, they decorated the front of the school, and they also decorated the gym for the Winter Carnival.

Keeping the grounds clean, planting trees, and refinishing the lavatories were other projects well-accomplished by the Knights.

Several members entered the "Keep Virginia Green" contest in which they placed second in the county. The club also sponsored a dance, and at the end of the year awarded a scholarship loan to a worthy student.

Best of luck in the coming years to a lasting friendship and great guys. Remember all the good times we had together at H.H.S. and in summer school at good old Richmond

Good Luck

Bill -
Best of everything to ya'
It has been great knowin'
ya' all these years.
Jimmy Browder

FRONT ROW: Allen Pryor, Johnny Johnson, Steve Vaughan, Melvin Edwards, Roger Boykin. SECOND ROW: George Wood, Dwight Usry, Jimmy Poates, Henry Eddleton, Wayne Mitchell, Bobby Blake, Jerry Robinson. THIRD ROW: Ed Farrish, Cokey Lee, Mike Pintz, Jimmy Harper, Alan Wachter, Chuck Wrenn.

F.B.L.A. MEMBERS—FRONT ROW: Charlotte Adams, Connie Harler, Jean Moss, Irene Kostic, Barbara Brown, Harriet Drake, Peggy Brown, Doug Shaw. SECOND ROW: Marian Nuckols, Mary Seward, Wanda Holt, Faye Meck, Peggy Burns, Diane Tinsley, Margaret Lauterbach, Shirley Ostrander, Pat Craven, Carol Childress, Jean Duke, Anne Eddleton, Alice Burks, Judy Puster.

F.B.L.A.

To promote better business relations in the school and to train its members more efficiently for their exacting roles as the future business leaders of America are the aims of this organization. Composed entirely of business students, it has upheld its purpose of learning through practice by selling school supplies and by typing themes and term papers for students and tests for teachers.

Several members represented the Hermitage chapter of the F.B.L.A. at the regional and state conventions and at the workshop at the Richmond Professional Institute in the fall. They also participated in the V.P.I. spelling test and the NOMA arithmetic test.

On the lighter side, the F.B.L.A. gave a sock hop in December honoring the boy chosen as the most valuable football player on our team this year.

F.B.L.A. OFFICERS—left to right: Martha Nunn, Treasurer; David Samuels, Vice-President; Helen Martin, President; Sonya Steinmann, Secretary.

THE SPARKETTES: FRONT ROW: Marilyn Brittle, Judy Sculthorpe. SECOND ROW: Jill Carter, Marian Bell, Ginny Johnson, Dale Saunders, Diane Chandler, Sharon Tucker. THIRD ROW: Sandra K. Jones, Beverly Burnette, Nancy Hicks, Diana Peco, Laura Jo Newton, Sonya Steinman, Nancy Perkins.

Sparkettes

A fine example of the outstanding school spirit which predominates every phase of student life at Hermitage is its safety club, the Sparkettes. Among their many efforts this year to further their purpose of fostering safety consciousness in the school, home and community, they donated first aid kits to both the girls' and boys' basketball teams; worked with civic organizations throughout the area by passing out pamphlets, talking to people, and making posters; held a safety assembly at school; sponsored a safety belt clinic; donated a book on safety to the school library; sponsored a confetti safety drive; donated mirrors for the restrooms; and furthered civil defense and highway safety in co-operation with the Police Department, the Lakeside Rescue Squad, and the Fire Department. The Sparkettes are very proud of the Richmond Area Safety Trophy, which was presented to the club by the Richmond Association of Insurance Agents for outstanding achievement in the Richmond Area Safety Council; and also of their president, Sandra Goodman, who has been chosen Miss Henrico Fire-fighter of 1963. With all of these many activities and projects, they nevertheless found time to promote a dance and take part in a community parade.

SPARKETTES OFFICERS: Diane Berguin, Treasurer; Martha Hines, Secretary; Sandra Goodman, President; Pat Temple, Vice-President.

NHS: FRONT ROW: Brenda Overton, Judy Herrick, Sandra Matthews, Carolyn Paziak. SECOND ROW: Joan Crenshaw, Judy Guthrow, Judy Moore, Pat Shands, Nette Wickham. THIRD ROW: Ricky Pfitzner, Linwood Gulman, Ronnie Bugnar.

Striving to promote and preserve high standards at H.H.S., the N.H.S. maintained their annual project of keeping the honor scrolls. To the seniors who had achieved honor roll grades during each year, the Society presented a certificate of merit and the senior possessing the highest academic average was presented with a pin. The tapping in the fall recognized students who excelled in scholarship, service, character, and leadership.

National Honor Society

NHS OFFICERS: Janet Copple, President; Pattie Bethune, Vice-President; Tommy Scott, Treasurer; Marty Flemming, Historian; Kay Burnette, Secretary.

RED CROSS OFFICERS—BOTTOM TO TOP: Vonnie Dorsett, President; Eugene Potter, Vice-President; Susan Garcia, Secretary; Carol Thomas, Treasurer.

High School Red Cross

The High School Red Cross began the year with its annual fall enrollment drive. For Christmas it made one hundred Christmas stockings to give the Cripple Children's Hospital. A drive for old toys to be repaired by McGuire's Hospital was held. In the spring it sponsored a water safety program, and it held a bake sale.

FRONT ROW: Clara Tinsley, Joette Ramsey, Kitty Tozer, Barbara Meredith, Rhonda Canipe, Paula Brown, Judy Watson, Charlotte Adams, Linda Jinkins, Laura Jo Newton. SECOND ROW: Anne Fox, Laura Bass, Betty Robertson, Theresa Adams, Lynn Davis, Betty Morgan, Gigi Gorden, Barbara McClamey, Barbara Maxey, Dianne Eck, Alice Burks, Ann Eddelton, Charlotte Hill. THIRD ROW: Harold Costly, Kippy Robinson, Mike Blunt, Sue Sharon, Betty Thomas, Janet Kramer. FOURTH ROW: Larry Burnette, Joey Lipscomb, Stuart Lee, Mark Cardoza, Bert Wright, Tommy Dean, Allan Pryor, Dianne Chandler.

Pep Club

PEP CLUB OFFICERS: Marsha Owens, Secretary; Edlow Barker, President; Diana Johnson, Vice-President; Margaret Mosley, Treasurer.

Working toward fulfilling their aims of promoting school spirit, stimulating interest in school activities, and encouraging good sportsmanship, the Pep Club planned many projects which included the entire student body. To improve pep rallies they put emphasis on learning the cheers and gave every student a card with the Alma Mater written upon it. They sponsored a bonfire and sold Chrysanthemums for the Homecoming game. A bus was chartered by the club to the Lane vs Hermitage game, and a scrapbook was kept by the members for each Senior Basketball player. In encouraging good sportsmanship the Pep Club sponsored a door decorating contest with the theme being "Good Sportsmanship." In March the members gave their annual dance, featuring the Squires.

PEP CLUB: FRONT ROW: Kaye Pitts, Jerri Scott, Sandra K. Jones, Ginny Johnson, Pat Campbell, Barbara Lewis, Barbara Muehlenhaupt, Joan Crenshaw, Brenda Overton, Janet Lancaster, Susanne Wright, Shirley Appel, Brenda Goin. SECOND ROW: Linda Crews, Carolyn McCloud, Jackie Dyson, Faye Leseur, Theresa Curl, Susan Witford, Patty Bethune, Janet Copple, Judy Moore, Judy Wheat, Gayle Bennett, Judy Herrick, Carolyn Bethune, Becky Taylor. THIRD ROW: Bert Wright, Linwood Gilman, Randy Hubbard, Karl Kammerling, Wayne Tennent, Al Riggins, Stuart Lee, Larry Parpart, Jimmy Phillips, Stiles Livengood, Terry Thorpe.

FRONT ROW: Carolyn Barr, Patsy Peregoy, Patty Balch, Darlene Hromyak, Bonnie Miller, Sheri Haskin. SECOND ROW: Cindy Anderson, Betty Robinson, Peggy Berkeley, Barbara Carson, Suzette Moore, Mildred Edwards. THIRD ROW: Rose Ann Altorelli, Laura Jo Newton. FOURTH ROW: Betty Ann Richardson, Jo Lee Kunzler, Gail Golden, Margaret Dinan, Linda Propst.

F.T.A.

OFFICERS: Carolyn Barr, Program Chairman; Judy Petera, Historian; Claudia Pultz, Treasurer; Linda Schermerhorn; Alice Lamb, Vice-President; Judy Royal, Secretary.

The purpose of the Future Teachers of America is to enable the members to learn of their opportunities, responsibilities, and their important role in our democracy.

During the year, the members of the F.T.A. took part in many activities. One of their services was acting as substitutes for the faculty. They provided flowers for each classroom on "Career Night," and in November, the members decorated one of the bulletin boards to emphasize the importance of American Education Week. To climax the year's activities, the club sponsored the Citizen of the Year and the Teacher of the Year elections. In June, a scholarship was awarded by the club to a deserving member.

4-H CLUB—FIRST ROW: Fran Herman, Treasurer; Tricia Eura, President; Marty Fleming, Vice-President; Barbara Brown, Secretary. SECOND ROW: Linda Wright, Polly Mullinix, Joyce Todd. THIRD ROW: Gay Crawford, Holly Woodford, Jackie Powell.

4-H Club

The Hermitage 4-H Club was represented well this year in state and county-wide activities. Using the theme "Automotive Care and Safety," the members of the club gained experience in homemaking and making a success of later life. Active members have an opportunity to attend camps at Jamestown.

Christian Youth League

Endeavoring to bring Christ into the lives of Hermitage students, the Christian Youth League spread the spirit of goodwill throughout the year. This interdenominational group tries to bring teen-agers closer to God in their daily lives. Through planning and presentation of devotions they tried to meet this goal.

C.Y.L.—FIRST ROW: Barbara Copple, Secretary-Treasurer; Barbara Ruby, President; JoAnn Pope, Program Chairman. SECOND ROW: Linda Kibler, Susan Garcia, Judith Giles, Grace Goodman. Not pictured: Diana Cole, Rhonda Smith.

D. O. Club

.O. CLUB: FRONT ROW: Phyllis Causby, Carolyn Brockman, Brenda Wade. SECOND ROW: Mary Siddings, Phyllis Gammon. THIRD ROW: Sandra Brown, Pat O'Donnell. FOURTH ROW: Keith Daughrty, Jackie Collison. FIFTH ROW: Bill Gough, Larry James, Allen Daughty. SIXTH ROW: Lenny Brightwell, Guy Trollinger, Billy Dunaway. SEVENTH ROW: Ronnie Carmine, Tommy Kruger. EIGHTH ROW: Eddie Farrish, Ed Wiltshire.

The Diversified Occupations Club enabled those students who combined school life with an occupation to meet and work together. One of the main activities of the club was the Central District D.O. Convention which was held at Hermitage this year. The convention included a banquet and dance, and contests in spelling and postermaking. The district convention winners went to the state convention.

BOTTOM TO TOP: Frank Gunzberg, President; Warren Winner, Secretary; James Armstrong, Treasurer.

The Camera Club

The Camera Club is one of the most essential clubs at Hermitage. The members of the club, who take pictures for the yearbook and the newspaper, participate in a worth while service to the students and learn the techniques of good photography. They have a major part in the printing of the newspaper, and this year, for the first time, they took pictures for our literary magazine, *The Scroll.*

FI ROW: Bob Giles, Dave Parrish, Nancy Hendricks, Becky Lewis, Richard Harris, Melvin Major. SECOND ROW: Ernie Robertson, Mike Anderson, Bill En Aubrey Woost, James Baughan. THIRD ROW: Buddy Terretta, Robert Neisz.

Future Homemakers of America

F.H.A. OFFICERS: Nancy Gratz, Secretary; Joann Pope, Vice-President; Bette Whitlock, President; Virginia Ferguson, Treasurer.

The Hermitage chapter of the Future Homemakers of America sponsored several projects this year which benefited both the school and the community. After the John Marshall football game the F.H.A. gave a sock hop in the cafeteria, and as a service to the community, the girls collected clothes to give a needy family at Christmas.

F.H.A.: FRONT ROW: G. McDonald, B. Bryant, D. Dale, B. Peatross, K. Peace, S. Lilly, T. Ruffin, B. Burnette. SECOND ROW: G. Gordon, E. Tredway, H. Drake, M. Perkins, R. Hodge, D. McGuinn, P. Kelley, M. L. Hicks, J. McFarland. THIRD ROW: C. Hampton, J. Puryear, M. Steppe, B. Carson, M. E. McDaniels, L. Luck, D. Kuester.

SEATED: Shirley Appel, Linda Tabscott, Diana Johnson, Camill, Camille Walton, Sandra Matthews.
STANDING: Linda Lee, Sandra Hughes, Patsy Peregoy.

S.I.P.A. Delegates

The 33rd Annual Convention of the Southern Interscholastic Press Association was held April 26-28, 1962, at Washington and Lee University. Through exhibits, conferences, short courses, and panel discussions our delegates were able to learn many new and fascinating ideas in the literary field. Our school newspaper, yearbook, and literary magazine are entered into competition with other school publications in the South.

Student Practical Nurses

Senior girls who are engaged in this course receive instruction in practical nursing and three credits toward high school graduation. After receiving their diploma from high school, they can be enrolled in a school for practical nursing to receive further training and upon completion of the course are eligible to become licensed practical nurses.

Pat Anderson, Betty Jo Robinson, Ray Pribble, Sharon Hahn.

SPANISH CLUB: FIRST ROW: Janet Kramer, Bette Davis, Kitty Tozer. SECOND ROW: Evelyn Wildbore, Betty Pitts, Diane Hancock, Jane Procter, Liz Padgett. THIRD ROW: Elizabeth O'Mara, Nancy Perkins, Linda Davis, Brenda Overton, Janet Sawyer, Kathleen Atack. FOURTH ROW: Butch Eudaily, Barbara Nuchols, Carolyn Martin, Diane Dale, Joyce Todd, Nancy Gratz, Susan Geyer. FIFTH ROW: Jean Brittle, DeDe Ashworth, Judy Giles.

Spanish Club

To promote the use of the Spanish language and to enable the students to understand the relationship of the use of Spanish and its part in promoting friendship with the Spanish-speaking people of neighboring countries were the main objectives of the Spanish Club this year. Presenting skits at club meetings, participating in Focus Week with bulletin boards and an assembly program, and coming in direct contact with natives of Spanish-speaking countries, helped the members to carry out the club's objective. The members also participated in state and national language tests and, with other language clubs, sponsored the annual language party at Christmas.

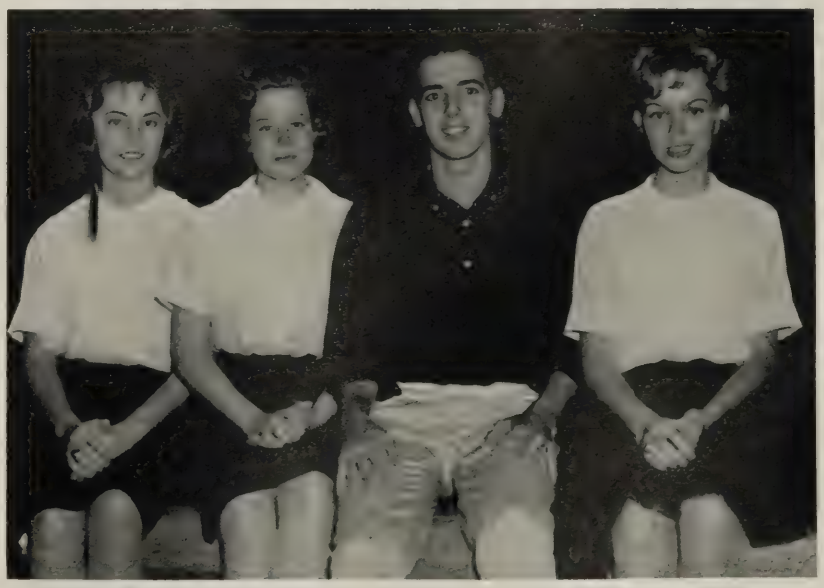

SPANISH CLUB OFFICERS: Madeline Hart, Treasurer; Sandra R. Jones, Secretary; Milton Parrish, Vice-President; Kathy Mays, President.

Girls' State Creed

"American Citizenship is my most priceless possession. I believe in the constitutional form of the United States of America—which guarantees me the right to worship GOD as I choose and as a citizen, equal opportunity, and equal educational rights.

It is my obligation to participate in and contribute my effort to the civic and political welfare of my community, state, and nation.

I resolve to learn and understand government and the civic needs of my community and I hereby dedicate myself to the task of arousing and maintaining a like interest in my fellow citizens.

Therefore, may the experience of Girls' State be ever with me as a reminder of my obligation to my country."

Girls' and Boys' State

Virginia Girls' and Boys' State teaches both local and state government, and is based on love for one's fellow man. Boys' State held at V.P.I. and Girls' State at Radford College are sponsored by the American Legion and American Legion Auxiliary, respectively. The representatives are chosen by the faculty on the basis of service, leadership, honesty, and courage.

For a complete week during one of the summer months, the delegates study state and local government. Candidates are nominated for state offices, and then are elected by the boys and girls. Many speeches are heard on various subjects, such as: fallout shelters, patriotism, Virginia government, and youth today—leaders tomorrow.

Between forty to fifty girls or boys made up the cities, which are governed by a mayor elected by the young people. The Mayor, however, is responsible to two counselors. Edlow Barker brought home to Hermitage a top honor by being elected mayor of his city. Some of the highlights were talent night, sports competition, good citizenship awards, and the Governor's Ball.

FRONT ROW: L. Propst, L. Easton, G. Goodman, C. Quarles, D. Crumpton, M. Kemp, M. Watson, H. Taylor. SECOND ROW: M. Dinan, S. Appell, M. Guyton, J. Perkinson, S. Haskin, B. Taylos, M. Ropewaleski. THIRD ROW: J. Loving, J. Stancil, K. Epley, M. Thompson, J. Guthrow, M. Wiley, H. Wolford, G. Buchanon.

French Club

This year the French Club has given the French students and all those interested in the language, an opportunity to learn about the French as a people: their customs, culture, economics, and government. Through a series of monthly programs featuring films, lectures, or exhibits, the French Club has provided an interesting outlet for the French students.

OFFICERS: Judy Moore, Vice-President; Gayle Lester, Treasurer; Camille Walton, Secretary. Not Pictured: Linda Lee, President.

Latin Club

LATIN CLUB MEMBERS: Gigi Gordan, Betty Robinson, Carolyn Ruziak, Tricia Eure. SECOND ROW: Richard Harris, Billie Lee Moon, Barbara Nuchols, Lucy Gibson. THIRD ROW: Ted Mayo, Laura Bass, Jean Jensen, Linda Luck. FOURTH ROW: Tommy Hall, Glenda Sargeant, Linda Ellis, Marlene Grubbs. FIFTH ROW: Bill Bonds, Becky Rogers, Virginia Eisenberg. SIXTH ROW: Kenny Bolden.

Members of the Latin Club contributed to the promotion of classical learning by planning and staging various skits and plays at monthly club meetings. Special programs and parties were designed for those meetings occurring during the holiday seasons.

Through the selling of soft drinks at several of the basketball games, many Latin Club members were able to participate in the raising of funds. These funds were used to enlarge the teaching sources of the school's language department.

LATIN CLUB OFFICERS: Nancy Greenfield, Historian; Carolyn Babcock, Treasurer; Barbara Magee, President; Sandra Matthews, Vice-President; Lou Tyler, Secretary.

A CAPPELLA CHOIR: FRONT ROW: P. Sculthorpe, P. Miller, L. Prost, J. Carter, M. Brittle, L. Schermerhorn, P. Shands, B. Wickham, A. Fox, D. Lipe, J. Herrick, D. Hall, C. Quarles, M. Owens, L. Davis, M. Lewis, N. Wills. SECOND ROW: D. Cole, B. Parrish, R. Wilkerson, V. Bowles, A. Heubi, P. Temple, D. Marchant, S. Whitford, S. Woodward, S. Maher, J. Crenshaw, D. Chandler, P. Campbell, J. Holmes, P. Mullinix, S. Clark, N. Kelley, J. Dyson. THIRD ROW: D. Gardener, W. Breeden, P. Collins, T. Linsey, B. O'Hare, W. Johnson, J. King, P. Rollison, C. Branch, W. Mitchell, G. Tolley, B. Redford, D. Ford, L. Burnette, D. Samuels, R. Harper, T. Hall, H. Salmin, R. Brown—accompanist; Janet Copple.

A Cappella Choir

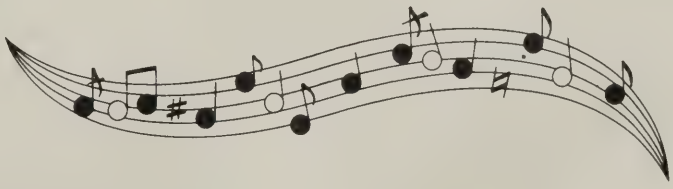

Another fine example of the prevailing school spirit found at Hermitage is the A Cappella Choir, a selective singing group for the more advanced musical students. This year, the choir found itself busier than ever participating in many programs not only at school, but in the community as well. Among their many activities were included the Christmas program; several community church services; the spring program; the State Music Festival in which the choir was given a rating for its ability and quality; and the annual graduation exercises.

Girls' Chorus

FIRST PERIOD GIRLS' CHORUS: FIRST ROW: L. Hearn, J. Sculthorpe, L. Photakas, S. Dean, L. Gibson, S. Smith, C. Wright, F. Frank, P. Wiltshire, C. Adams, P. Walker. SECOND ROW: B. Baughn, D. McGinnis, S. Brittle, C. Martin, P. Balch, D. Granger, K. Miller, B. L. Moore, D. Wilson, R. Smithers, B. Morgan, D. McLean. THIRD ROW: N. Hendricks, S. Sawyer, L. Clements, P. Craven, S. Crews, B. Rennie, P. Hamner, E. Allen, B. Lynch, S. Pamperin, M. L. Guyton, L. Kibler, S. Reese, B. Nuckols; B. Copple, Accompanist.

THIRD PERIOD GIRLS' CHORUS: FIRST ROW: B. Bryant, A. Gulak, L. Jinkins, S. Williams, G. Anderson, S. Hoard, D. Bowen, C. Moss, C. Bollinger, C. Damiani, S. Garcia, N. Thomas, N. Cerutti, C. Thomas, P. Harris. SECOND ROW: J. McFarland, R. Lear, T. Adams, J. Krugar, J. Dunvain, J. Effle, K. Henley, W. Rutherford, A. Parrish, J. Heit, K. Thornbury, L. Wright, D. Simms, B. Bishoff, S. Harris. THIRD ROW: P. Allison, D. Robertson, C. Hubbard, C. Drinnon, C. Burdette, L. Ellis, M. Grubbs, P. Murphy, G. Isenburg, N. Walton, H. Woodford, S. Brightwell, M. Novak, B. Moore; J. Jacobs, Accompanist.

Keynotes

FIRST ROW: Sandy Crews, Phyllis Gammon, Bette Wickham, Janet Copple, Pat Campbell, Susan Whitford. SECOND ROW: Sharon Deane, Judy Jacobs, Susan Garcia. Accompanist: Patsy Ware.

The Keynotes, who practiced regularly on Tuesdays, provided musical entertainment at various school functions. They sang at the Hunting Season Dance, the Senior Party, and the Calliopean Variety Show and also at other outside activities in the community. The Hermitage Dance Band, the Dimensions, headed by Paul Tribble, is a S.C.A. chartered group. Through practice on Tuesday nights, they were able to perform excellently at the Homecoming Dance, pep rallies, and the Minstrel Show.

Dimensions

FIRST ROW: Wayne Eaves, Peter Daag, Paul Tribble, Glen Harris, Teddy Martin, Scott Sirles. SECOND ROW: Calvin Dawson, Wayne Breeden, John Samuels. THIRD ROW: Tony Leigers, Wayne Perkins, Barbara Scott, Tommy Scott. FOURTH ROW: Kent Jenkins. FIFTH ROW: Johnny Hill, Tommy Maxwell, Ronnie Hughes.

Hi-Lo Sharps

By singing barbershop harmony, the Hi-Lo Sharps provided entertainment for many groups. During the year, they sang at the Confederate Home for Ladies, the Homecoming Dance, the Calliopean Variety Show, and at various churches.

FRONT ROW: Ricky Lou Wilkinson, Peggy Miller, Shirley Woodward, Vivian Bowles, Del Lipe. SECOND ROW: Diane Hall, Barbara Copple, Rhonda Smithers, Pattie Balch.

Science Club

Members of the Science Club are those students who have the desire to develop their scientific knowledge outside the regular classes. In order to remain in the club, each member must conduct an experiment or project. As a group, they went to Washington, D. C., to visit the Bureau of Standards. Individually, the members observed the various activities and procedures in local laboratories.

SCIENCE CLUB MEMBERS: Terry Jones, Russell Galloway, Margaret Wade, Lynn Cooke, Mr. Yeaman, Ronnie Fletcher, Chris Waterman, Mr. Satchwell.

CALLIOPEAN CLUB—SEATED: Betty Parrish, Christine Waterman, Anne Heubi, Janet Copple, Bette Wickham, Ricky Lou Wilkinson, Nan Kelly, Janet Sawyer. STANDING: Linda Propst, Anne Fox, Pattie Balch, Sharon Dean, Barbara Copple, Mary Lewis, Mary Guyton, Judy Jacobs, Susan Ledford, Julia Heit, Peggy Miller, Polly Mullinix.

CALLIOPEAN CLUB OFFICERS: Sandra Crews, Secretary; Judy Herrick, Treasurer; Del Lipe, Historian; Sydney Williams, President; Nancy Lou Wills, Vice-President.

Calliopean Club

The purpose of the Calliopean Club is to accent musical events and to assist the music department in its activities. This purpose is carried out by various functions during the year, and climaxed by a variety show in the spring. The Calliopean Club and all interested students attended various Celebrity Series events at the Mosque. They also attended several plays at the Virginia Museum Theater. During the Christmas holidays, the club went caroling to the Methodist Home and to shut-ins around the Lakeside area. As long as this club is active, the musical activities at Hermitage will get proper emphasis.

FRONT ROW: T. Tyndal, J. Krebbs, S. Sirles, R. Hudson, W. Eaves, T. Landers, R. Hurt, J. Hostetter, J. Walker, T. Lyons, J. Stancil, K. Epley, S. Knaub, J. Armstrong. SECOND ROW: C. Stockdon, S. Roman, E. Boyles, D. Treilby, P. Tribble, J. Samuel, D. Layne, D. Ward, J. Scott, R. Abernathy, J. Page, T. Paige, P. Darg, R. Seivers, J. Coleman, J. Yarbrough, R. Martin. THIRD ROW: C. Dawson, W. Perkins, W. Breeden, J. Spittle, J. Oaks, A. Robertson, D. Parrish, T. Leigers, B. Wright, C. Shook, T. Foster, J. Hill, T. Maxwell, K. Jenkins, R. Falconer, R. Hughes.

DRUM MAJOR: Tommy Scott

Band

The Hermitage Band represented our school in the Thalhimers Toy Parade, the Apple Blossom Parade in Winchester, Virginia, and in our own homecoming parade. At every football game the band encouraged school spirit by their performances. Students from the concert band were sent to All-State Band as representatives from our school. The majorettes and Pantherettes performed at every football game and parade.

PANTHERETTES: Diane Herring, Patsy Kelley, Anne Meredith, Dean Carr, Pat Kelley, Shirley Faircloth. NOT PICTURED: Judy Cox.

Glenda Sargent
HEAD PANTHERETTE

The majorettes led the band in the Toy Parade.

Are you sure this is the way we practiced it?

Carolyn Bethune

Bonnie Taylor, Head Majorette

Nancy Cerutti

Nancy Thomas

Sarah McCabe

Majorettes

Barbara Scott

Carole Damiani

Barbara Scott, Nancy Thomas, Carolyn Bethune, Bonnie Taylor, Head, Nancy Cerutti, Sara McCabe, Carole Dimiani.

Assistants

Library Assistants

FIRST ROW, SEATED: Julia Heit, Marie Haynes, Ray Martain. STANDING: Susan Evans, Pat Craven.
SECOND ROW: Beverly Burnette, Barbara Heit, Peggy Weaver, Diane Dale, Diane Terry, Barbara Meredith, Margaret Novak, Miss Parker.

Benefit

Office Assistants

FIRST ROW: Carolyn Martain, Betty Elliot, Rhonda Canipe, Theresa Curl, David Samuels, Denyse Blunt, Barbara Scott, Sharon Penton, Mary Lou Hicks.
SECOND ROW: Mary Lou Mandella, Carol Drinnon, Faye LeSeuer, Ann Fox, Ann Heubil, Sue Jennings, Ellen Allen, Brenda Moore.

Classroom Assistants

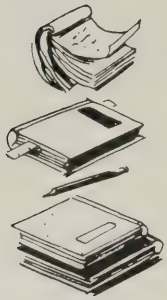

FIRST ROW: Patsy Stanley, Mary Ellen McDaniel, Kay Burnette, Barbara Muehlenhaup
SECOND ROW: Larry Burnette, Pattie Bethune, Joan Crenshaw, Margaret Dinan, Trici
Eura.
THIRD ROW: Wayne Armstrong, Dorris Hefflebower, Linda Schermerhorn, Marion King

Sound Crew

Van VanPelt, Bill Enos, Melvin Major, Kippy Robinson, James Baughan, Harold Costley, Warren Heenan, Sydney Williams, Lynn Allison.

Mechanical Drawing

Freddy Ochs, Harold Costly, Al Aslet, Bob Preissner.

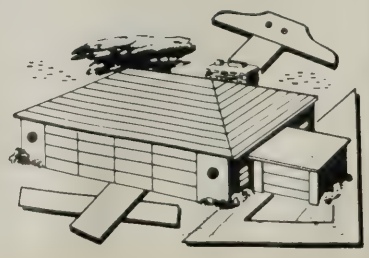

Sports

Whether participating, cheering, or quietly observing, it is impossible not to catch the wonderful enthusiasm which surrounds a Hermitage athletic event. Just as the football team lines up before a game to warm-up, the student body spends many pre-game hours preparing for the contest. In the pep rallies, cheers in the halls before school, and general frenzy which precedes a game, the Spirit of Hermitage is obvious. But not only at these times is it necessary to exercise our well-known spirit. The Spirit of Hermitage should be just as obvious in our attitude after a defeat, in our kindness to our opponents, and in our general sportsmanship.

Our teams—football, basketball, baseball, and track—spend many laborious hours practicing to give their best possible performances. While these students gain physical dexterity and skill, they are providing the central link which connects all Hermitage students—past and present. We are proud of athletic teams —and rightly so—because they have behind them the Spirit of Hermitage.

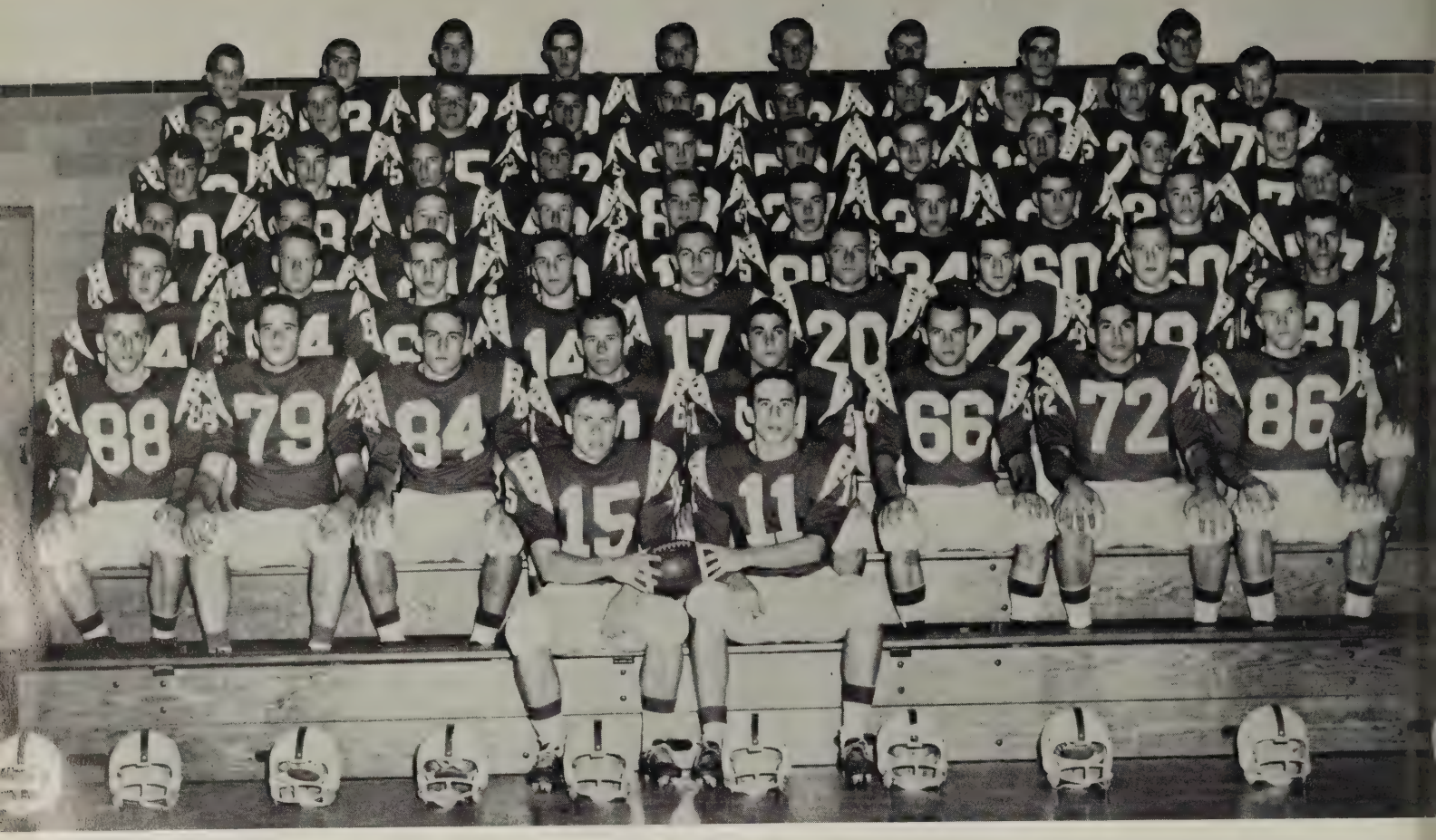

FIRST ROW: Co-Captains: Phil Mason, Edlow Barker. SECOND ROW: Ricky Pfitzner, Linwood Carter, James Clark, Melvin Edwards, Ronnie Asselle, Butch Jones, Mike Pintz, Billy Spiller. THIRD ROW: Jim Schermerhorn, Coley Lee, Denys Steger, Bobby Blake, Jimmy Harper, Wayne Mitchell, Gary Tolley, Bruce Dickens, Verlin Atkinson. FOURTH ROW: Roy Thacker, John Johnson, Steve Vaughan, Henry Eddleton, Danny Broaddus, Frank Magner, Allen Bishop, Robert Saevers, Keith Niedermyer, George Burks. FIFTH ROW: Bob Vaughan, [illegible] Wachter, David Ward, Harold Lunde, Charles Eades, Johnny Hill, Jim Keeton, David Clark, Al Blencowe, Ricky Treadway. SIXTH ROW: Meade Shore, Steve McClintock, Wayne Hodnett, Teddy Georges, Freddy Blake, Frank Bahen, Wayne Duncan, Dennis Hawley, Frank [illegible]son, Kenny Giedd. SEVENTH ROW: Baron Wilkinson, Robert Wiltshire, Dickie Vickers, Langdon Long, Raymond Newton, Paul Menkel, Taylor Luck, Ronnie Burton, Paul Farinli.

Varsity Football

One hundred percent effort was put forth by this year's football team and the student body as a whole. The H.H.S. pep rallies climbed to a new height in school spirit, and this spirit was carried on throughout the season. The team finished up the season with eight wins and two loses.

Under Coach Chester Fritz the 1962 team lived up to its Panther heritage by capturing a tie for the central district crown. This was the third central district title in five years for Coach Fritz and Hermitage High School.

SCHEDULE

Hermitage		
26	Huguenot	0
13	Douglas Freeman	14
7	Hopewell	6
13	Thomas Dale	6
28	John Marshall	7
13	Thomas Jefferson	7
46	Manchester	6
7	Highland Springs	6
34	Petersburg	6
0	George Wythe	13

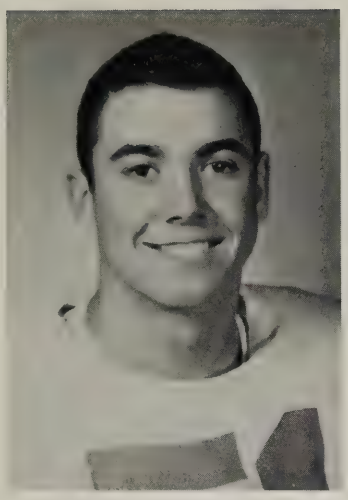

RONNIE AXSELLE
Center—Offensive

BOBBY BLAKE
Halfback—Defensive

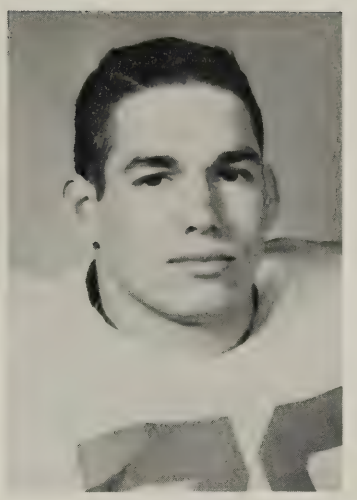

MIKE PINTZ
Tackle—Offensive

[oops Sorry Bill wrong book Sandra]

Best of luck to an A-1 Panther. It's been great then knowing you and I have really enjoyed it. Be good and stay as sweet as ever. Best wishes

James Clarke

P.S. Congratulations (?) on the best yearbook H.H.S. has had.

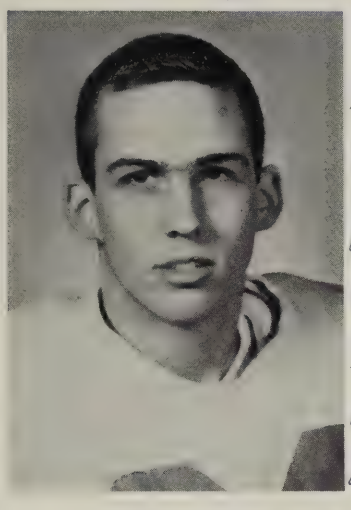

JAMES CLARKE
End—Defensive

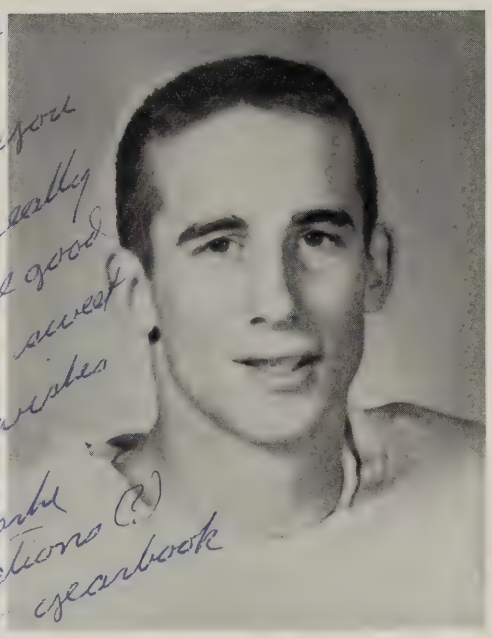

EDLOW BARKER
Co-Captain
Fullback—Defensive and Offensive

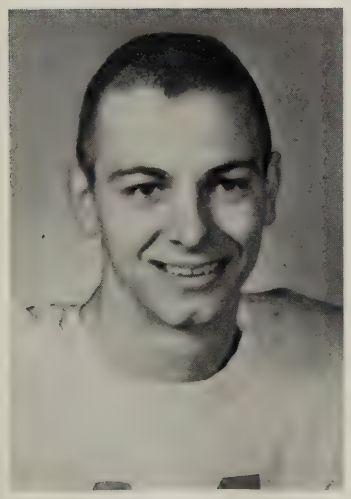

JIM HARPER
Halfback
Offensive and Defensive

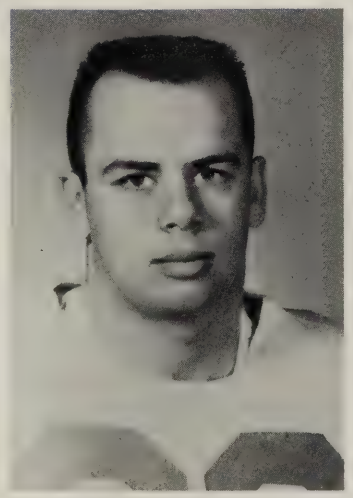

BUTCH JONES
Guard—Offensive
1st Team—Central District

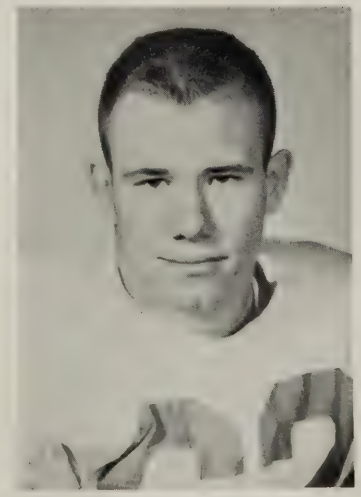

MELVIN EDWARDS
Guard—Offensive
and Defensive

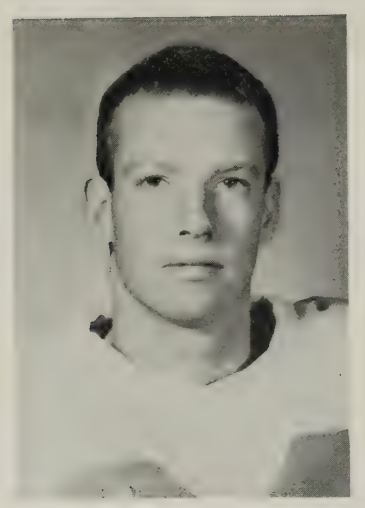

COKEY LEE
Guard—Defensive

FRANK MAGNER
End—Offensive

WAYNE MITCHELL
Halfback—Offensive
and Defensive

PHIL MASON
Co-Captain
Quarterback—Offensive
1st Team—Central District

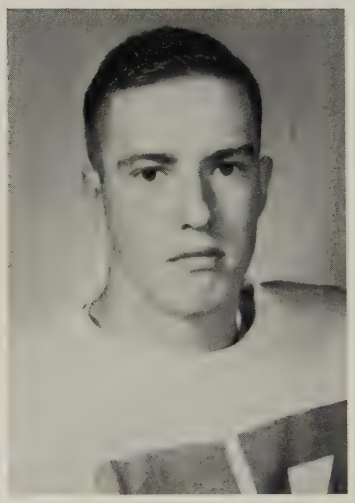

JIM SCHERMERHORN
Tackle—Defensive

RICKY PFITZNER
End—Offensive

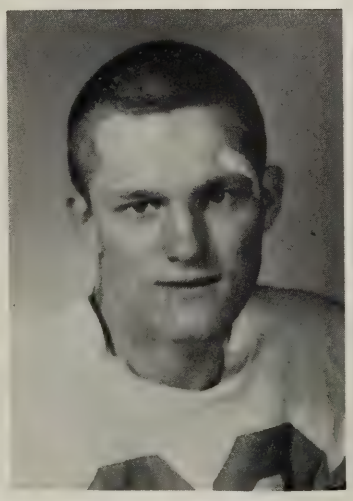

BILLY SPILLER
End—Defensive

GARY TOLLEY
Quarterback—Defensive

J.V. BASKETBALL: Craig Branch, Byron Wilkinson, Chris George, Robert Maughn, Jerry Ramsey, Todd Davis, Dickie Lane, Allan Freeman, Woody Woolfork, Raymond Newton, Bobby Duval, Robert Wiltshire, Robert Angel, Allan Bishop.

Junior Varsity Basketball

Showing true Panther spirit for the 1962-63 season our Junior Varsity team ended with a record of 14 wins and 4 losses. Chosen for co-captains were Byron Wilkinson and Robert Maughan. Coaching the J.V. team for the first year was John Tiller. By Wilkinson and Chris George led in the J.V. scoring in which the team averaged 48.7 points per game to their opponents 34.6 points.

SCHEDULE

HERMITAGE		OPPONENTS
42	John Marshall	37
50	Petersburg	26
51	Manchester	33
60	Thomas Dale	27
44	Prince George	40
54	Thomas Jefferson	40
65	Douglas Freeman	45
44	Highland Springs	47
50	Thomas Jefferson	25
47	George Wythe	36
47	Douglas Freeman	29
46	Henrico	21
34	George Wythe	17
35	Hopewell	56
29	Highland Springs	31
45	John Marshall	46
62	Huguenot	37
74	Lane	48

CO-CAPTAINS: Robert Maughan and By Wilkinson with the J.V. coach, John Tiller.

FRONT ROW: Paul Rollison, Larry Parpart, Phil Mason, Ronnie Bugnar, Dale Morris. SECOND ROW: Steve Millington, Bobby Browning, Allen Riggins, Wayne Tennent, Sumner Schlenk. THIRD ROW: Randy James, Jimmy Davidson, Jimmy Smith, Peter Smith, Bobby McMillan.

Varsity Basketball

Under the direction of their new coach, Cal McAlexander, the H.H.S. Basketball team ended the 1962-63 season with a 10-7 Central District record and an overall record of 11-7. This record put the Panthers in sixth place in the district, and it gave them the sixth place Central District Tournament berth.

Carrying on the arch rivalry against Highland Springs, the Panthers came out on top of both the games with the Springers. The team provided the spectators with many tense, exciting moments during the games. One of these tense games was the Freeman game when the Panthers beat the Rebels on their own West End court. However, whether they won or lost, the Panthers always gave a good account for themselves and the school.

SCHEDULE

HERMITAGE		OPPONENTS
52	John Marshall	54
63	Petersburg	57
66	Manchester	70
68	Thomas Dale	29
82	Prince George	34
61	Thomas Jefferson	67
62	Highland Springs	52
59	Douglas Freeman	84
55	Thomas Jefferson	54
72	George Wythe	78
48	Douglas Freeman	46
46	Henrico	35
64	George Wythe	54
56	Hopewell	58
66	Highland Springs	53
53	John Marshall	66
80	Huguenot	63
58	Lane	42

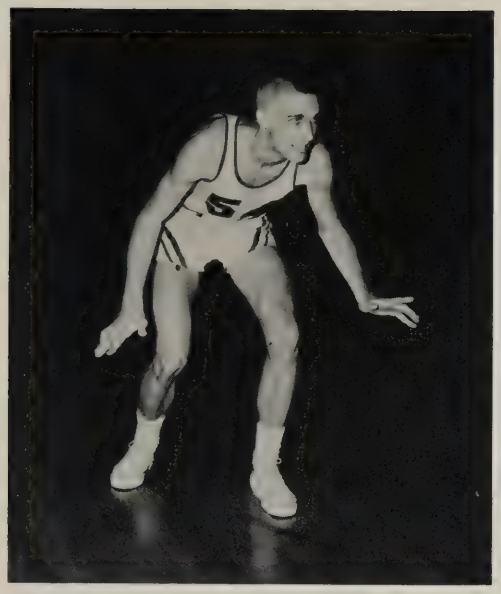

Pete Smith

Jimmy Smith

CO-CAPTAINS

Larry Parpart

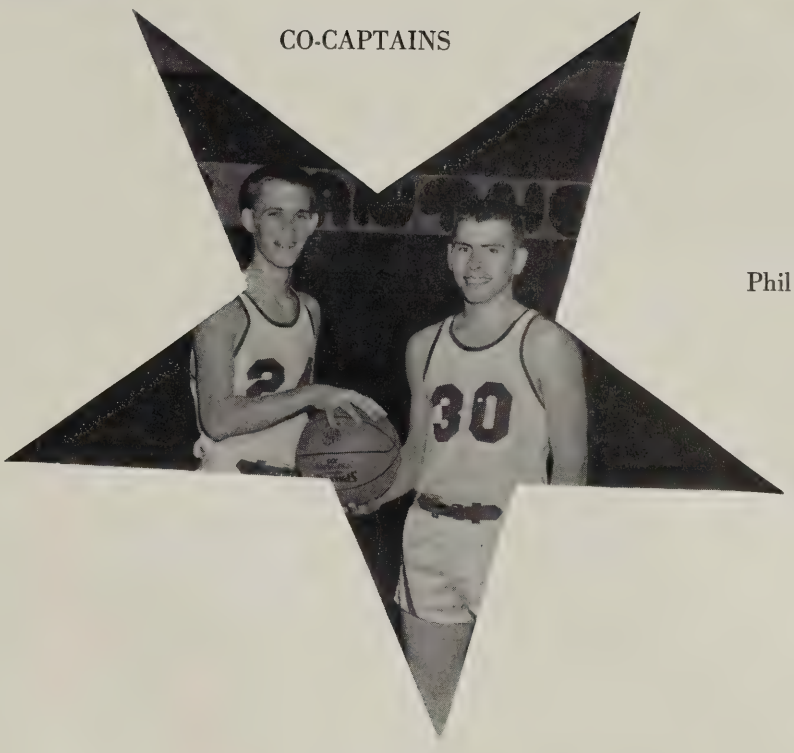

Phil Mason

Ronnie Bugnar

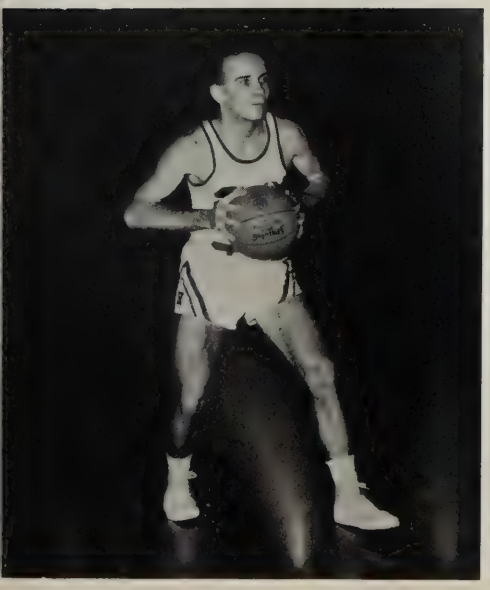

Randy James

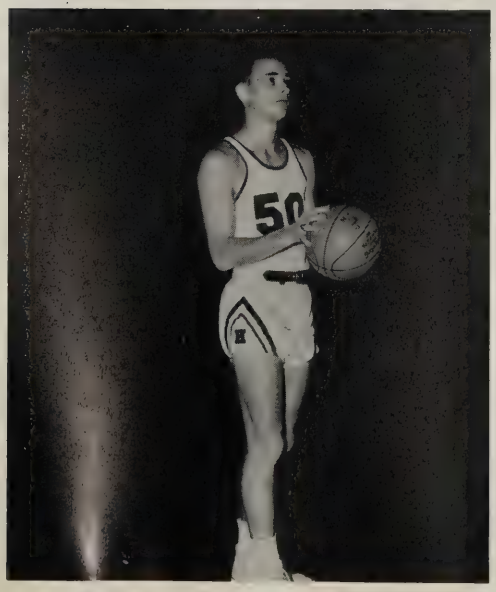

Jimmy Davidson

Cross Country Team

CROSS COUNTRY TEAM: FIRST ROW: Eugene Potter, Quinton Corbett, Chris Quinby. SECOND ROW: Arthur Cox, Larry Tally, Lester Sapp. THIRD ROW: Bobby Gammon, Randy Cullinan. FOURTH ROW: Ronnie Phillips, Ken Spicer.

Coaching the cross country team for the first time was Cal McAlexander. Out of the four meets held this year Hermitage lost only one, and that was to George Wythe. However, Chris Quinby placed first in the Hermitage vs. George Wythe meet. Chris also placed in the state meet in which he competed with 124 other entries. Each year an honorary captain is chosen. This year it was Eugene Potter.

CROSS COUNTRY
(low score wins)

H.H.S.		
31	Henrico	84
38	George Wythe	20
36	Tucker	77
17	Thomas Jefferson	41

Panthers in Action

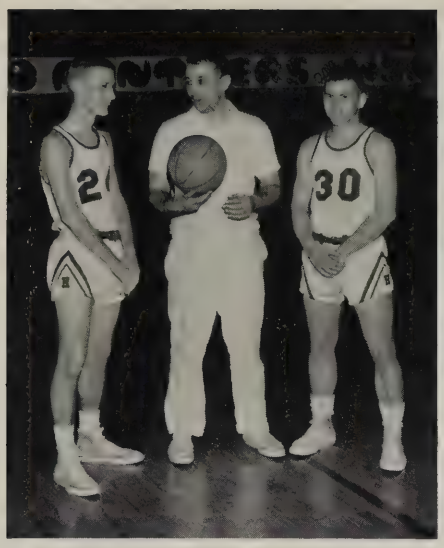

Coach McAlexander instructs our two co-captains at a practice session.

"Headless" Ronnie Bugnar is guarded by Ed Maynes during the Highland Springs game

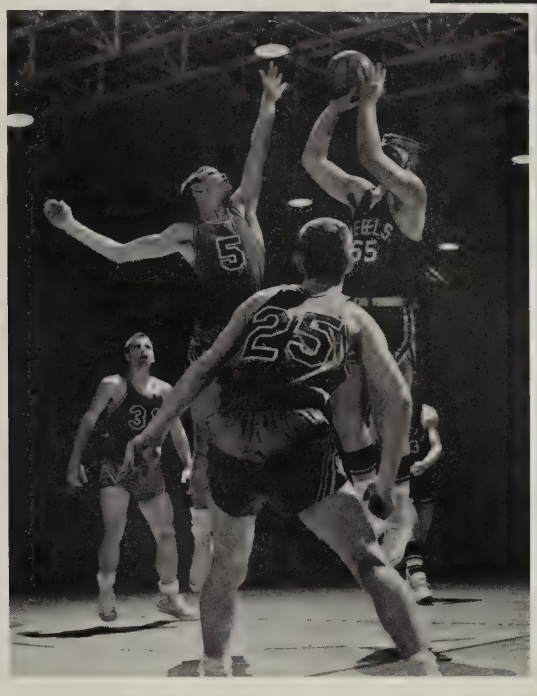

Jimmy Davidson blocks Don Plageman during the Freeman game

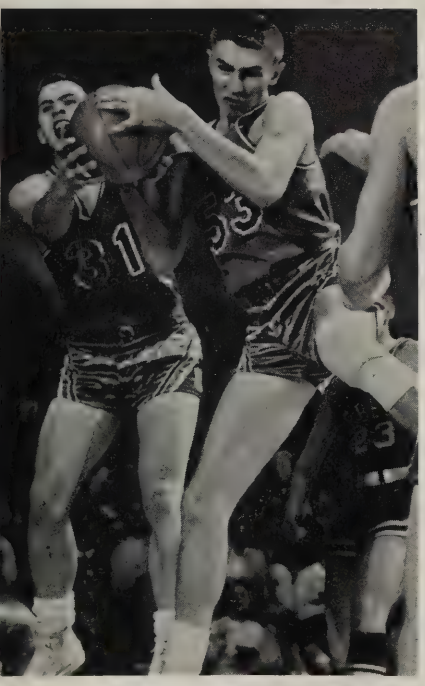

"But it's my ball, so we play by my rules!"

By Wilkerson shoots during the Lane game at Charlottesville

Gerry Scott

Debbie Hedley

Gail Bennett

Joette Ramee

Bill-
It is about that time and we will all be going in different directions - your friendship has meant so much to me these five years. I hope you always find happiness and success - Keep your great personality and your friendly ways! Remember Thursday - typing -
Barbara

CO-CAPTAINS
Barbara Lewis

Janet Copple

Susanne Wright

Varsity Cheerleaders

Margaret Mosley

Pat Barnette

Judy Herrick

Brenda Goin

Our Varsity Cheerleaders pose with the trophy which they won in competition with other groups in the Central District.

Junior Varsity Cheerleaders

J.V. CHEERLEADERS: Susan Bastian; Mary Jane Wiley; Barbara Copple; Susan Garcia; Martha Thompson, head; Carol Ponton; Jane Armstrong; Linda Crew.

HOME		VISITORS
47	Henrico	30
42	Henrico	23
26	Highland Springs	18
35	Varina	21
33	Douglas Freeman	32
29	Highland Springs	12
35	Varina	17
26	Douglas Freeman	32
32	Faculty	18

Co-Captains: Libby Mounts and Lucy Clark.

Barbara Brown, Scorekeeper; Mrs. Cowan, Coach; June Wilbur, Manager.

The pep, spirit, and ability of this year's Girls' Basketball Team enabled them to complete a season with eight wins and one loss. Under the direction of their coach Mrs. Peggy Cowan, and led by co-captains Lucy Clark and Libby Mounts, the team finished with a tie for first place in the Central District.

Girls' Basketball

VARSITY—FIRST ROW: Sandra Knaub, Ricki Lou Wilkinson, Cheryl Freeman, Marty Flemming, Betty Robinson. SECOND ROW: Judy Guthrow, Gail Duke. THIRD ROW: Betty Richardson, Lucy Clark, Mrs. Cowan, Coach; Libby Mounts, Carolyn Andrews. FOURTH ROW: Carolyn Gentry, Diane Eck. FIFTH ROW: Nina Noel, Tricia Eure, Sharon Tucker, Virginia Padgette, Linda Copeland.

Administration

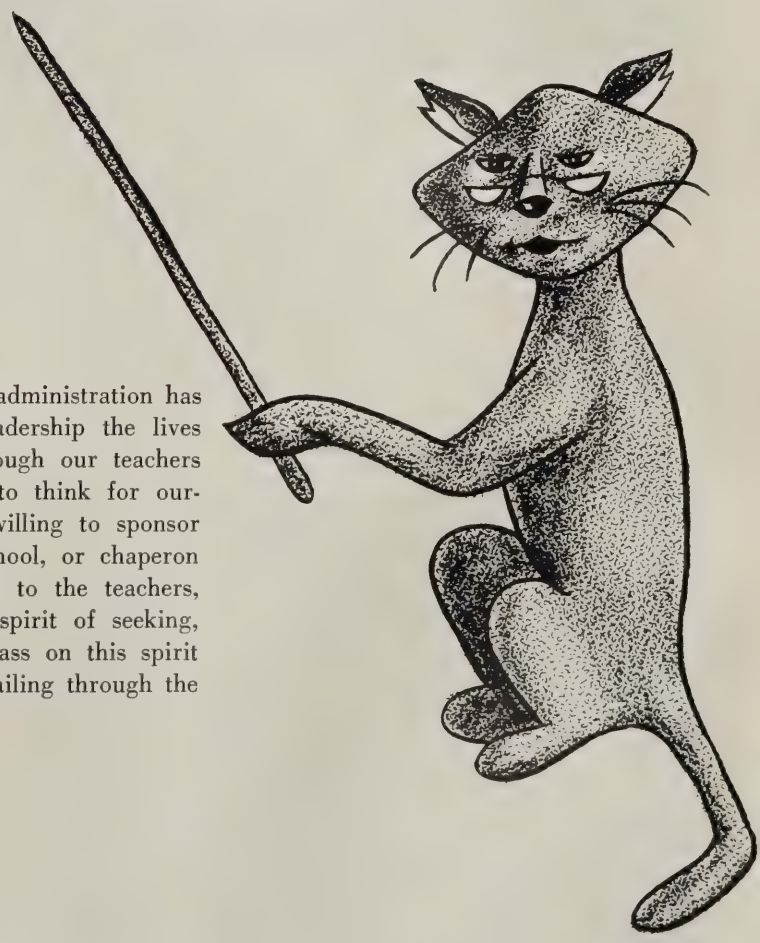

Throughout the school year the spirit of the faculty and administration has been a living example of true devotion. Without this leadership the lives of the Hermitage students would be lacking, for it is through our teachers that we learn scholarship, sportsmanship, and the ability to think for ourselves. Besides their regular classes, teachers are always willing to sponsor an extracurricular activity, organize a coach class after school, or chaperon the various dances given throughout the year. Thus, due to the teachers, their efforts and cooperation, the student learns the true spirit of seeking, helping, and understanding. The student is then able to pass on this spirit to his classmates until as an end result, it can be seen prevailing through the halls of Hermitage as The Spirit of Hermitage.

MR. PAUL G. WATSON, JR.
Principal

MRS. ROBERTA T. SHEPPE
Director of Guidance
Radford

MRS. RUTH J. CRANFORD
Guidance Counselor
University of Richmond

Administration

MRS. BERNICE K. GOFF
Secretary to the Principal

MRS. ELEANOR HALL
Secretary

MRS. JUDY R. MOORE
Secretary

MRS. BETTY COLE
Guidance Counselor
University of North Carolina

Business

MRS. JUNE H. ATHERTON
Woman's College of U.N.C.
Typing, General Business

MRS. RUTH L. HENRY
Temple University
V.O.T., Office Practice
Business Machines

MR. DAVID L. HUFFMAN
Bridgewater
D.O., General Business
D.O. Club, Hi-Y

MRS. TRILBIE F. KNAPP
Madison College
Typing, Shorthand

MISS MARGARET F. SHUMATE
Longwood College
Typing, General Business,
Business Law

Best of luck to you in the future. You have been a wonderful student M. Shumate

NOT PICTURED:
MR. CHARLES V. GIANNOTTI
Appalachian State Teachers College
Bookkeeping

MRS. LOUISE STANLEY
High Point College
Typing, General Business

MRS. MABEL L. WILLIAMS
Mary Washington College
Shorthand, Typing

The objectives of the Business Department are mainly vocational in nature. In typing, shorthand, bookkeeping, office practice, business machines, and the cooperative Vocational Office Training program, students are trained in the skills, work habits, and attitudes necessary for entry into office occupations.

However, some of the work offered is also of value for personal use, such as general business, which is a prerequisite for the other business subjects; business law; and typing for personal use.

On the whole, the Business Department attempts to prepare students for beginning jobs in offices while introducing to them as many as possible of the basic fundamentals and concepts of business.

English

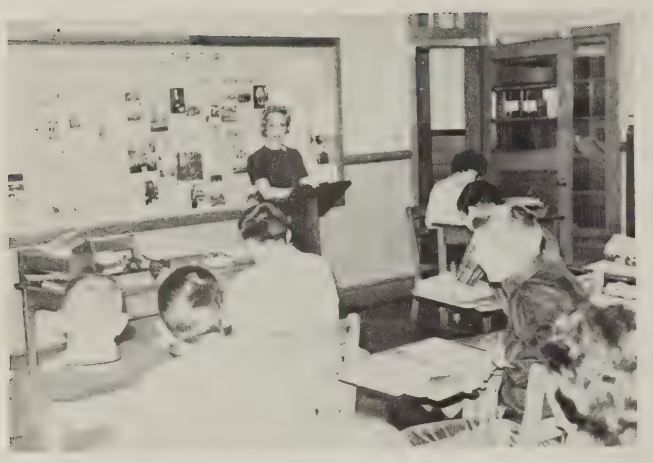

Mrs. Jolly discusses American literature with her junior class.

MISS A. REBECCA BREHM
Longwood College
English
J.V. Cheerleaders

MRS. ELIZABETH CAPERTON
Northwestern State College of La.
English
Panthian Editorial Staff

MRS. ELAINE S. EVERETT
Randolph Macon Woman's College
English
Scroll, Quill and Scroll

MISS FERN A. DOWNES
Randolph Macon Woman's College
English, F.T.A.

MRS. ANN GASCOIGNE
Lawrence College
Speech
Y-Teens II, N.H.S. Advisor, Forensics

MRS. JEAN B. GRUBBS
Westhampton College
English

MISS J. CLAIRESE HARRISON
William and Mary
English

NOT PICTURED:

MR. ROBERT H. WHITE
University of Richmond
English

MRS. BETTY JOLLY
Tennessee Polytechnic Institute
English
Y-Teens IV

Department

Doug Curtler gives a speech on Eugene O'Neill.

MR. MARK E. JARRETT
West Virginia University
English
Panthianette

MISS CAROLE M. JOHNSON
Westhampton College
English
Y-Teens IV

MISS DOROTHY O. KELLY
Westhampton College
English
Senior Class

Best wishes
DOK

Through a knowledge of grammar and the hundreds of years of literature which have been passed down to us, students in the English department are able to become more proficient in the use of their native language.

Beginning with the study of many different countries in the sophomore year, each pupil examines the works of great authors of our literary heritage. In the junior year, the study turns to the field of American literature in which such authors as Thoreau, Poe, and Wilder are studied. Along with ordering senior cards and planning for graduation, the literature of England takes up a large part of the senior year.

Besides the purely grammatical functions of the language, proper diction, punctuation, capitalization, and creative writing are taught in the grammar semester.

Within the English department, two electives, speech and journalism, are offered.

MISS ELIZABETH MUHLFELD
Mt. St. Vincent College
Speech

MISS ANN PUGH
Madison College
English
Panthian Business Staff

MRS. LOUISE P. ROBINSON
Richmond Professional Institute
English

Foreign Languages

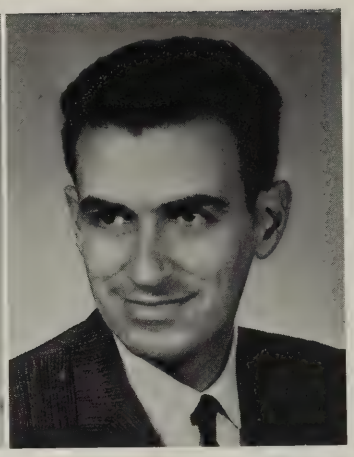

MRS. SALLIE S. BASS
Flora McDonald
Latin, English
Latin Club

MR. FRANK A. BOADA
Villanova University
French, Spanish

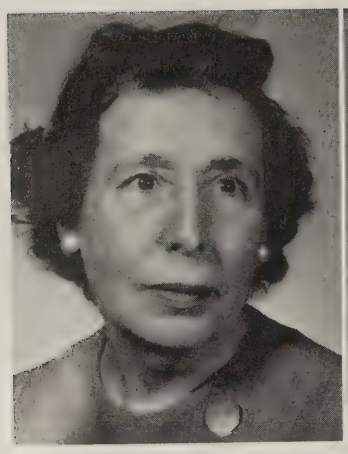

MRS. LUCILLE L. KERSEY
Westhampton College
Spanish
Spanish Club

MISS LUCY LEE WILKINS
Converse College
French
Sparkettes, French Club

Throughout the foreign language department the study of each country's language is combined with its history and culture.

In Latin I, a basic knowledge of grammar and mythological characters is stressed. Beginning with background stories from Roman history, Latin II continues with a large portion of Julius Caesar's *Commentaries of the Gallic Wars.* Latin III consists mainly of the reading of the political orations of Cicero, while Latin IV students read the first six books of Vergil's epic *The Aeneid.*

The first year French student is confronted with learning the everyday words and phrases of the French people. The second year pupil concentrates on the irregular verbs while the third and fourth year, he studies the literature, civilization and culture of France.

The first year of Spanish is, like all other languages, concerned with getting a basic knowledge of the fundamentals in grammar. The second year furthers this education and introduces the pupil to the culture of Spain. In the third and fourth years the student reads the literature of the Spanish people and learns of their customs and way of life.

Mr. Boada shows Lucy Clark how to use the language lab.

Home Economics

MRS. MARY ANN CISNE
University of Illinois
Home Economics
F.H.A., Y-Teens II

MISS ROSEMARY W. HOWELL
Longwood College
Home and Family Living, Boys' Home Economics, Home Economics III
F.H.A., Pep Club

Home Economics provides the student with the practical skills necessary for the caring of a home. Besides the girls' classes in which cooking, sewing, and nutrition are studied, there is a class for boys, too. For marriage preparation, Home and Family Living is taught.

The library offers information on every subject whether scientific, athletic, or cultural. Besides books, many periodicals are available.

Librarians

MISS ELIZABETH B. PARKER
Columbia University
Assistant Librarian
Red Cross

MISS EDNA M. WILKINSON
Longwood College
Librarian

Math

MRS. JESSICA J. BINNS
Longwood College
Algebra, General Business

MRS.REBECCA V. ELLSWORTH
Meredith College
Algebra, Plane Geometry
Book Room

MRS. PHYLLIS POLHEMUS
Westhampton College
Plane Geometry, Senior Math

MRS. MARGARET I. VAUGHAN
Westhampton College
Plane Geometry, C.Y.L.

I've enjoyed these years of working together.
Best wishes,
Margaret Vaughan

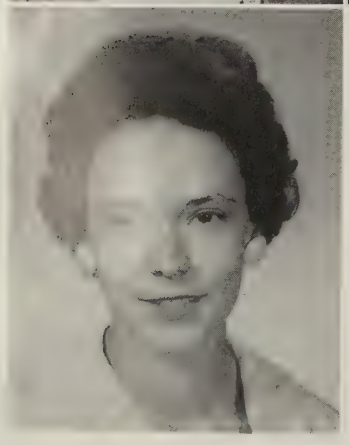

MRS. NANCY O. WHITE
Women's College of U.N.C.
Solid and Trigonometry
Y-Teens III

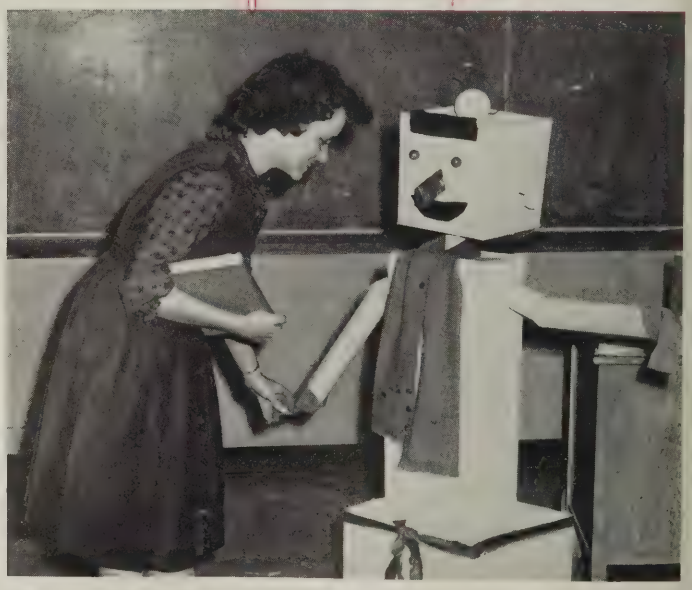

Welcome to solid geometry.

Hypotenuse, logarithms, square roots, and other similar terms can be heard as one walks through the hall of the white annex which contains the math department. Beginning in Algebra I, the student obtains the basic concepts of equations. In II, he is able to further his knowledge by actoring, graphing, and other methods. The first year of geometry concentrates on bisecting lines and angles, learning constructions, and studying axioms. Solid geometry furthers the study of constructions, angles and axioms but introduces the sphere instead of the plane. Trigonometry increases the knowledge of angles and methods of deducing parts from given parts.

Music and Art

MR. THEODORE W. BEACH
East Carolina College
Band
Dimensions, Majorettes, Pantherettes, Calliopean Club

NOT PICTURED:
MISS BETSY BENNETT
Richmond Professional Institute
Art

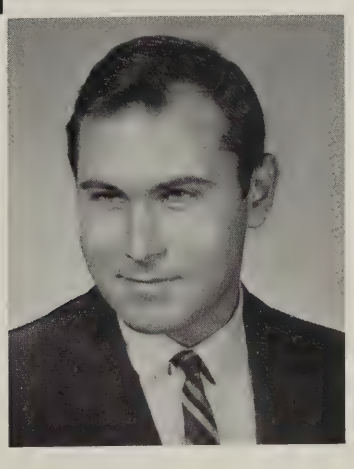

MR. WAYNE ZARR
Indiana University
Chorus
Calliopian Club

Diana Johnson paints in the art department.

ART DEPARTMENT

In the first year the art students study fundamental design and history of the Masters. During the second year they study commercial art such as advertising and fashion design. The third year is a detailed study of oil painting and advanced drawing, ink and tempera painting.

By singing and practicing their instruments, the students in the music department acquire an ability to perform as a group. They play all types of music—from religious to popular.

Physical Education and Shop

MISS BARBARA K. BENEDICT
Longwood College
Physical Education

NOT PICTURED:
MRS. PEGGY COWAN
West Virginia University
Physical Education
Girls' Basketball, Sparkettes

NOT PICTURED:
MR. WARREN R. FITZGERALD
Virginia Polytechnic Institute
Industrial Arts

MR. JOHN P. TILLER, JR.
North Carolina State
Richmond Professional Institute
Physical Education

MR. CHESTER E. FRITZ
University of Missouri
Physical Education
Varsity Football Coach

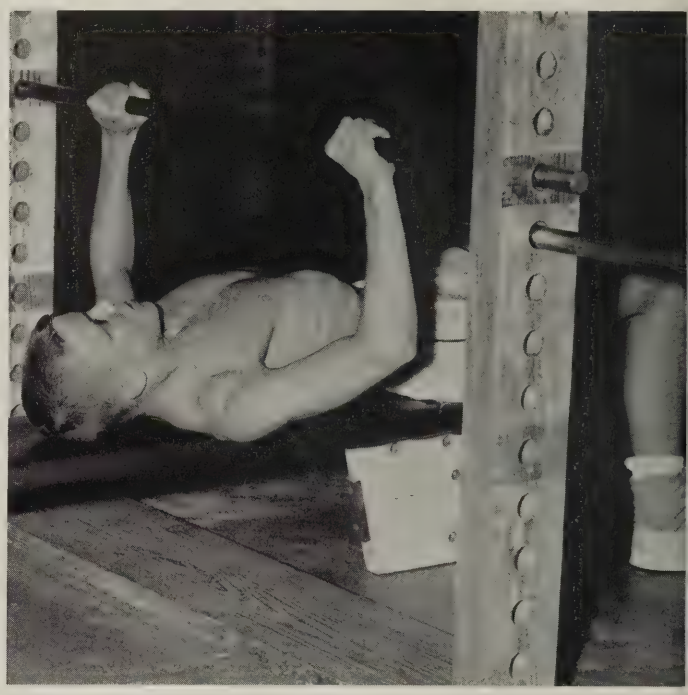

By Wilkinson practices isometrics from a horizontal position.

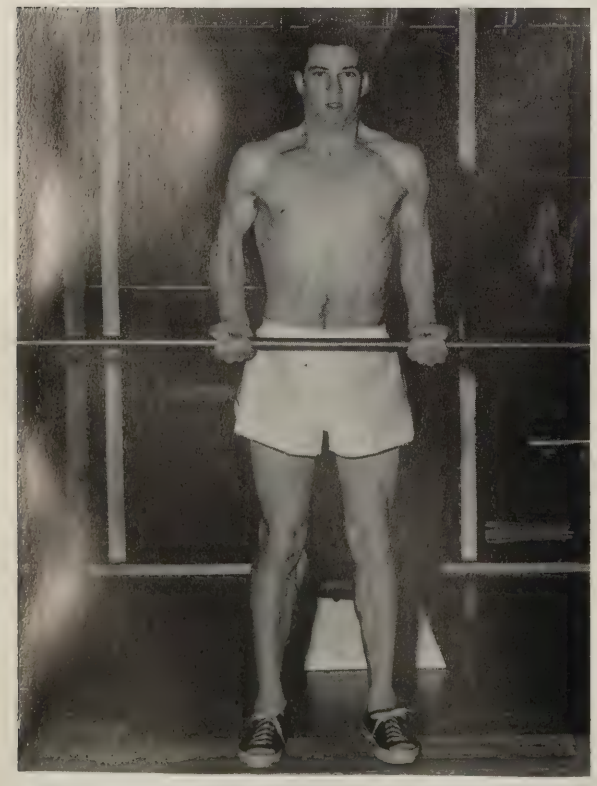

Gary Tolley strains as he builds muscles from isometric contractions.

Both Physical Education and Shop classes enable students to develop their physical capacities. In Physical Education, by playing many sports, the student learns how to keep himself physically fit. Special emphasis is placed on isometrics, a progressive system of resistance exercises. It is based on the premise that strength is best measured by pull against a dynanometer of spring balance. In Shop, the principles of working with metal and with wood are learned.

Science

MR. NORMAN GRIGGS
Harvard University
Biology

MR. CALVIN F. McALEXANDER
Arkansas State College
Biology
Varsity Basketball, Cross Country, Ass't Track

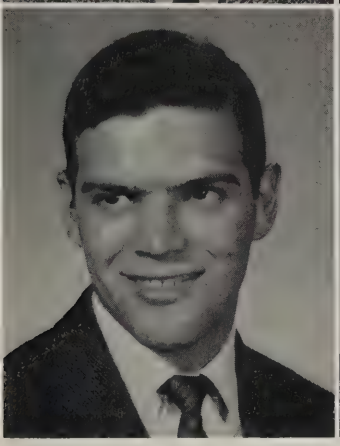

MR. CHARLES B. SATCHWELL
Virginia Polytechnic Institute
Physics

MRS. MARY FRANCES TAYLOR
Longwood College
Biology

NOT PICTURED:
MR. TERRANCE V. SMITH
Randolph-Macon College
Chemistry

MR. KENNETH E. YEAMAN
University of Richmond
Chemistry, Biology
Golf Team

Is it going to explode?

Hydrogen bonds, phyllum, and Archimedes' principle are terms familiar to the science department. In each class of the department, the use of the labs is incorporated into the course. Biology offers a basic knowledge of plants, animals, heredity, and other related topics. By actual dissection and chart study, the pupil is able to actually see what he can only imagine by studying the textbook.

Since lab periods offer the opportunity to do actual experiments, the chemistry student can also see what he is studying besides merely studying his textbook.

Up until this year the female physics student has been scarce. However, as more girls enter scientific fields, they realize the importance of a fundamental knowledge of energy and matter which physics provides. Therefore, during an average day in Room 217, almost as many girls as boys could be found.

Social Studies

Throughout the past year, students at H.H.S. have learned of the world's problems in social studies classes. In these classes students have investigated their country's government, and its economics through textbooks and class discussions.

While most sophomores were studying the conditions of the world from the prehistoric period to present day, others studied the twentieth century conditions in world geography.

The juniors acquired a knowledge of the history of America, starting with the early explorers. They then have a knowledge of America from the colonization period to the presidential administration of Kennedy.

The seniors examined the government of the United States and participated in a mock congress.

R. B. J. strikes again.

MR. ALFRED T. DUDLEY
University of Richmond
General Science
U. S. History

MRS. ANNE T. THORNE
St. Lawrence University
Government
World History

NOT PICTURED:

MR. WILLIAM H. CRYER
College of William and Mary
U. S. History
U. S. Government
Key Club

MR. CHARLES TEEFEY
University of Richmond
U. S. History
Assistant Football Coach
Track Coach

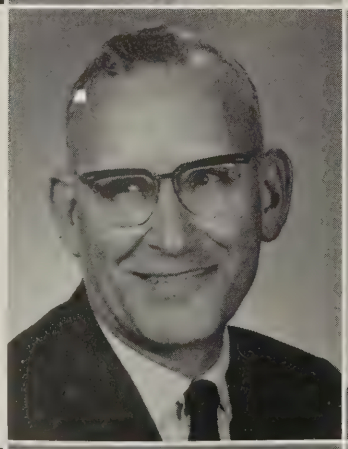

MR. ROBERT B. JOHNSON
College of William and Mary
Government, Dramatics
Iota Mu Pi
Hermitage Players
Dramatics
Audio-Visual

MISS MARTHA VIRGINIA BRINSON
Woman's College of the University of N. C.
U. S. History, English History
Pep Club, Varsity Cheerleaders

MR. MORRIS WAYNE THACKER
University of Richmond
Economics, Government, World Geography
Assistant Football Coach

MISS KATHERINE V. EARNEST
Mary Washington College
World History, Government
Honor Society

MRS. JOAN G. AMMERMAN
Mary Washington College
U. S. History, Government
F.T.A., Y-Teens I, Honor Society

Classes

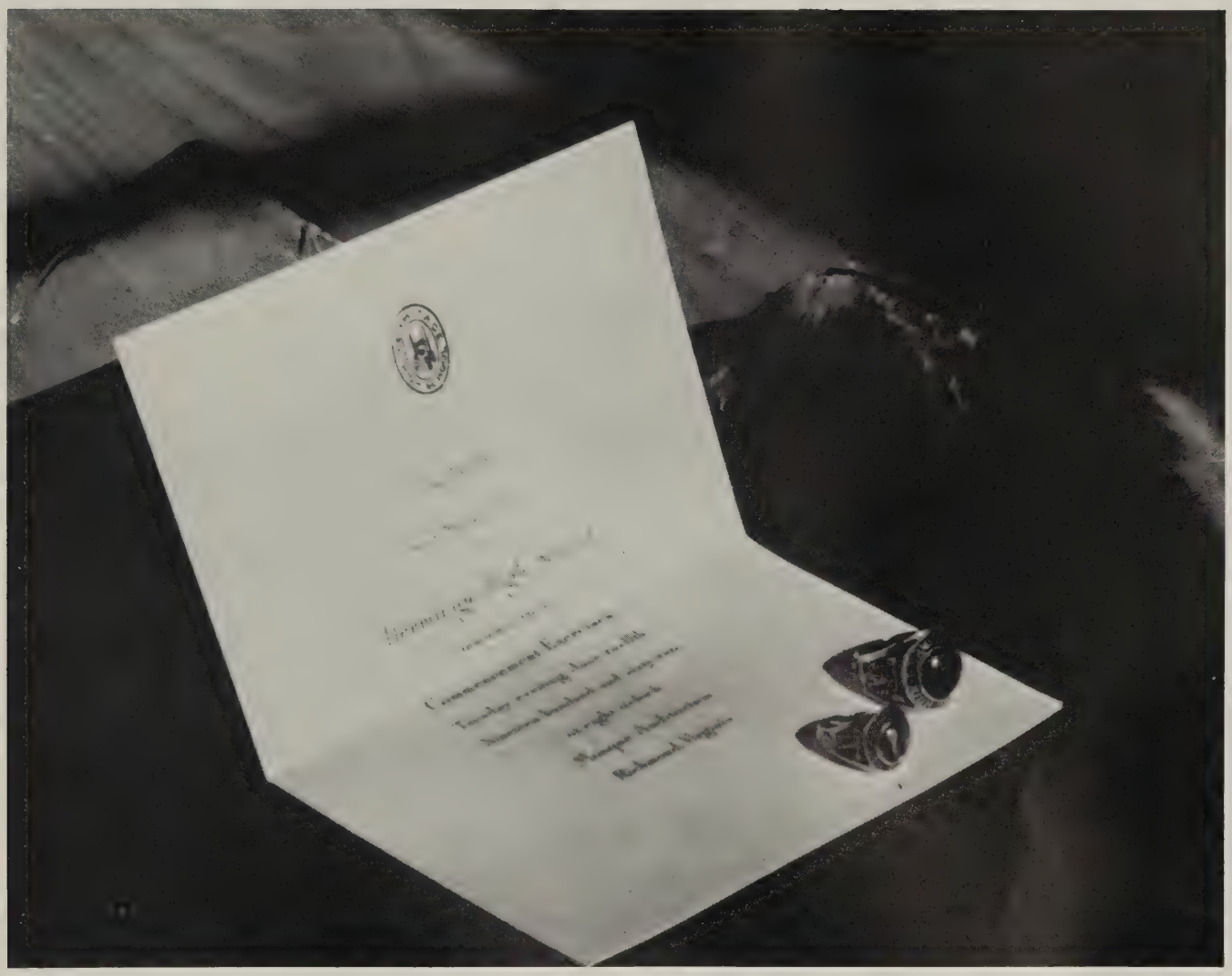

As the years at Hermitage go by, each student realizes how much The Spirit of Hermitage has meant to him. Starting as a confused sophomore who feels completely out of place and leaving as a confident senior to whom Hermitage is a second home, the student body feels the unity and good will which make up their Alma Mater.

Although many things can only be done by all the students, a special tie grows up between the members of each class. As the sophomores become orientated to the life of Hermitage, the juniors plan the "biggest and best" prom ever, and the seniors take step after step toward graduation, a feeling of unity and cooperation is developed. Not only are we proud to be students of Hermitage but we also are proud to be members of our own class.

Senior Officers

President ..... Ronnie Axselle
Treasurer ..... Karl Kammerling
Secretary ..... Kay Burnette
Vice-President ..... Bobby Browning

SENIOR COUNCIL: FIRST ROW: Peggy Berkeley, Pat Shands, Nancy Hicks. SECOND ROW: Susan Whitford, Becky Taylor, Patty Bethune. THIRD ROW: Jimmy Smith, Eugene Potter.

Ricky Pfitzner, Ronnie Axselle, Edlow Barker, Seniors, discuss the art exhibit in the main hall.

Barbara Lewis consults Senior Guidance Director Mrs. Roberta Sheppe.

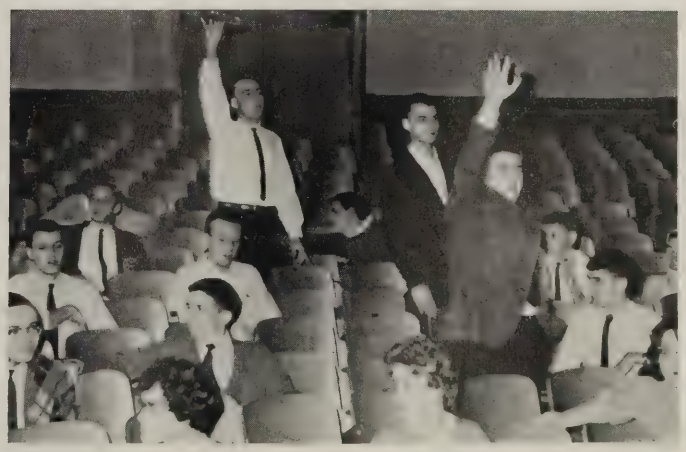

"Point of order, Mr. Chairman."

Senior History

Upon entering Hermitage High School, one senses a spirit which envelopes him. This spirit is a combination of devotion, friendship, loyalty, honesty, and enthusiasm. The student realizes that the spirit of Hermitage grows in him as the years at H.H.S. pass. The Senior Class of 1963 knows that this school spirit has been developing in its members during their years at Hermitage.

The Class of '63 was first formed at Tuckahoe Junior High School in September, 1958, while the students were awaiting the completion of Brookland Junior High School. Beginning at Brookland in the spring of 1959, it became the first class to graduate from the new junior high. Although the class was not attending H.H.S. during these years, it looked forward with anticipation to the time when its members would be students of Hermitage.

In September, 1960, confusion and bewilderment reigned for the Sophomore Class. Although everything was new to them, the students realized that they were finally true Panthers. As the year progressed, the Sophomore Class began to feel that it was developing the same school spirit as that of the upperclassmen. It was a wonderful feeling for these Sophomores to know that they were truly a part of H.H.S. The new Panthers began to follow the examples of leadership, sportsmanship, and scholarship set by the upperclassmen.

The junior year for the Class of '63 was a busy one. Members of the class began to take an active part in varsity sports, clubs, and other activities. As Juniors, school spirit was becoming more and more prevalent in every activity. Because its members were the first to order their rings in the spring of the sophomore year, they received them in the fall of their junior year. The climax of the year was the Junior-Senior Prom on May 11. It had as its theme "A Midsummer Night's Dream." Many hours of diligent work by members of the Junior Class went into the making of a lovely prom.

It was here so soon and it seemed incredible! The class of 1963 had become Seniors. Time had passed so quickly and each Senior knew that this would be the year that he would do many things for the last time. The Senior Party, the Senior Class Stunt in Stunt Night, and the Senior Play were passing and becoming reminders that the year was fleeting. There were senior pictures to be taken, senior cards and graduation announcements to be ordered, and measurements for caps and gowns. The Prom in the Seniors' honor was unforgettable. At the Honor Assembly, underclassmen watched as the Seniors received awards for their achievements as H.H.S. In all of the various activities, the Hermitage spirit prevailed.

Graduation exercises were held in The Mosque auditorium. One by one, the Seniors became alumni as each received his diploma on the stage. Three years at Hermitage had drawn to a close, but each graduate knew the spirit of Hermitage High School would always linger in the hearts of the members of the Class of 1963.

THOMAS EDWIN AGEE
DARLENE SHERRY ALBIS
LYNN QUARLES ALLISON

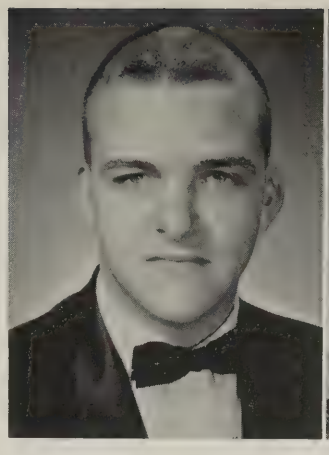

EVELYN KAY ANDERSON
NANCY ELIZABETH ANDERSON
PATRICIA LOUISE ANDERSON

WILLIAM WHITTINGTON ARBOGAST
JAMES OWEN ARMSTRONG, II
WAYNE PRESTON ARMSTRONG

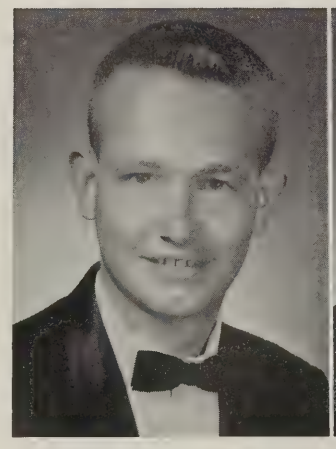
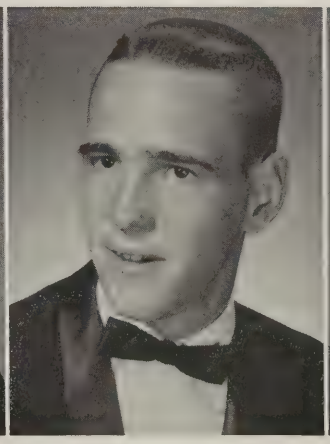

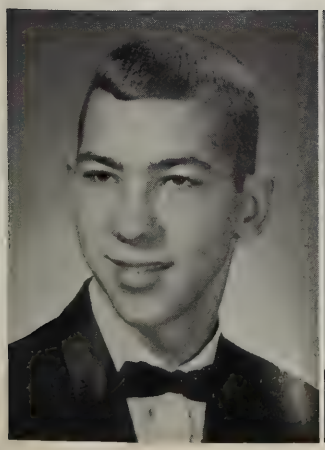
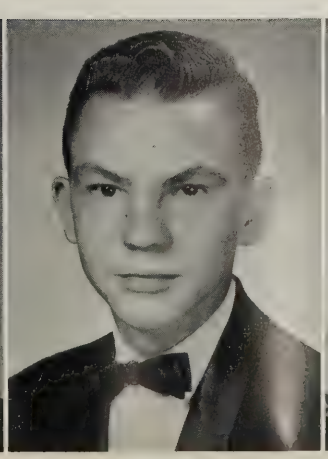

JOHN DAVIS ARTHUR
FRANKLIN LEE ASHE, JR.
SANDRA LEE ATKINSON

RONALD WAYNE AXSELLE
DOROTHY ANN BAILEY
CLARICE ANN BALDWIN

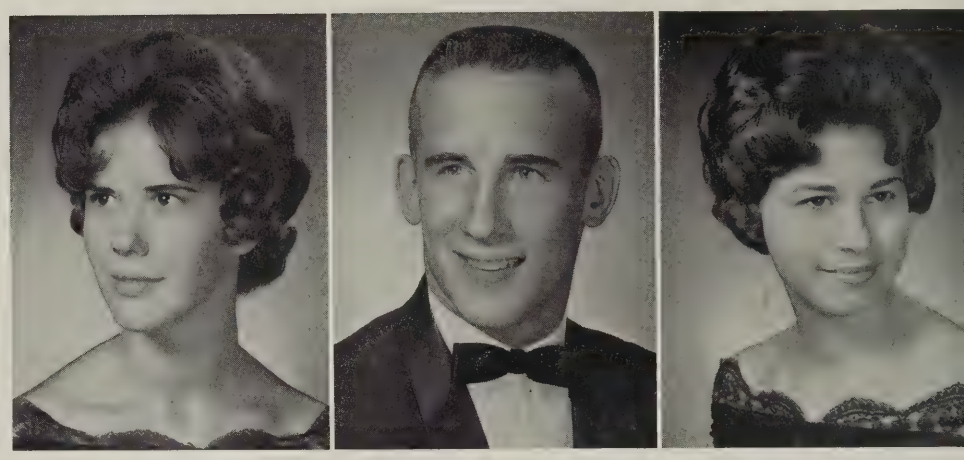

JANICE MAE BALDWIN
EDLOW GARRET BARKER
PATRICIA DIANE BARNETTE

ROBERT ARNOLD BENSON
DIANE KAY BERGUIN
PEGGY LOU BERKELEY

KATHLEEN VIRGINIA BERRY
PATRICIA ELIZABETH BETHUNE
WILLIAM FIELDING BINNS

ROBERT KEITH BLAKE
ROBERT BLUFORD, III
DENYSE CECELIA BLUNT

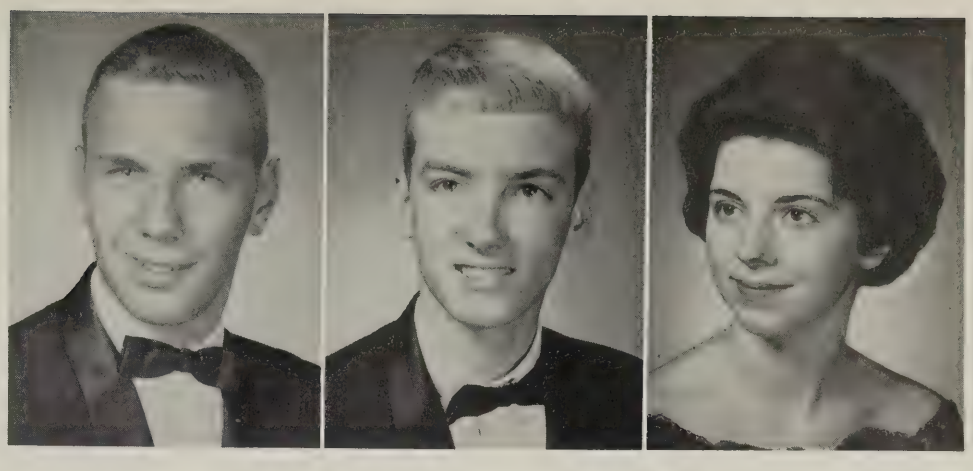

JAMES EDWARD BOUGHAN
VIVIAN LEE BOWLES
ROGER BLAKE BOYKIN

INGRID GAIL BREWER
*NANCY WINSLOW BRIGGS
LEONARD JOSEPH BRIGHTWELL

* See page 191

BARBARA ANN BRITT
MARILYN LEE BRITTLE
CAROLYN ELIZABETH BROCKMAN

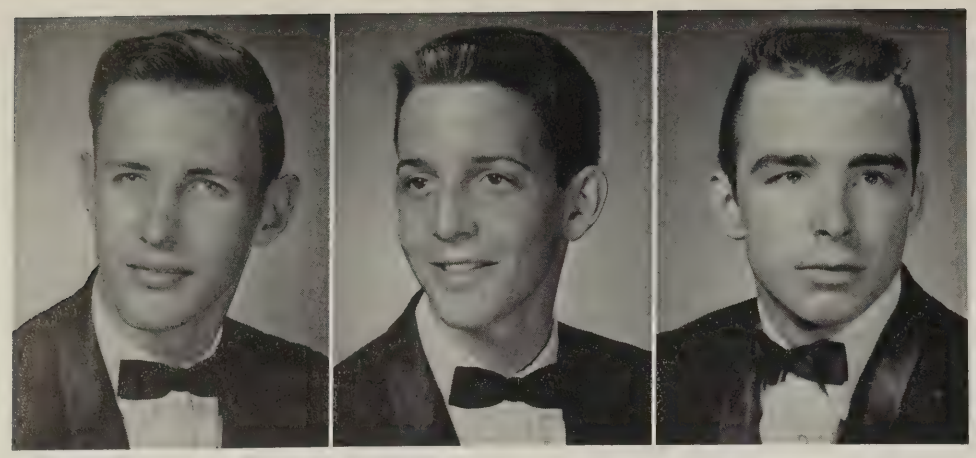

RONALD EARL BROOKS
MICHAEL BENARD BROUGHTON
JAMES LUTHER BROWDER

BARBARA JEAN BROWN
SANDRA MAE BROWN
ROBERT AUGUST BROWNING, III

RONNIE GEORGE BUGNAR
ALICE RAE BURKS
DOROTHY KAY BURNETTE

TURNER NEAL BURTON
BRENDA LAUREN BUTLER
CONSTANCE MARIE CAGE

PATRICIA DEAN CAMPBELL
CONLEY MORAN CANIPE
MARVIN EDWARD CARDOZA

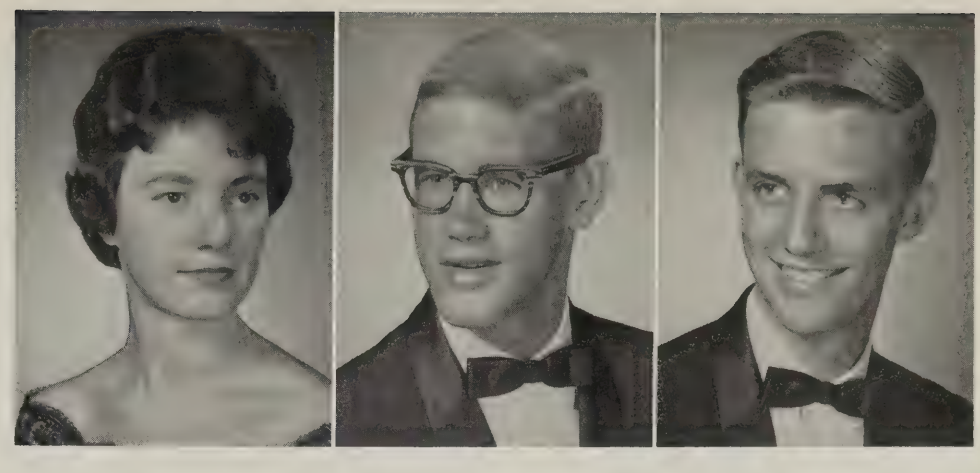

RONALD LLOYD CARMINE
DEAN WAYNE CARRIER
JACK BRYAN CARTER

JILL MARIE CARTER
LINWOOD HATCHER CARTER
MARTHA DIANNE CHANDLER

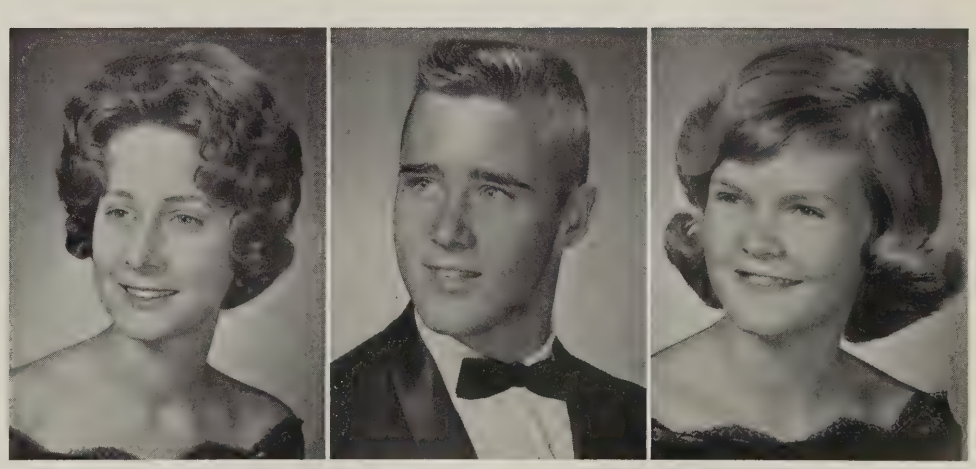

CAROL LEE CHILDRESS
CAROLYN LEE CHURCH
LUCY ELLEN CLARK

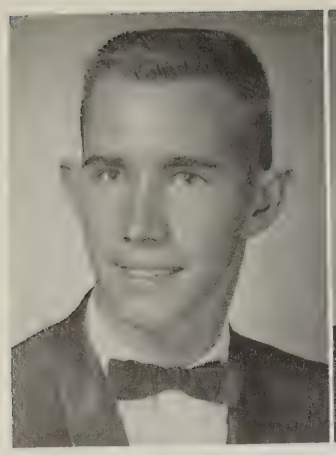
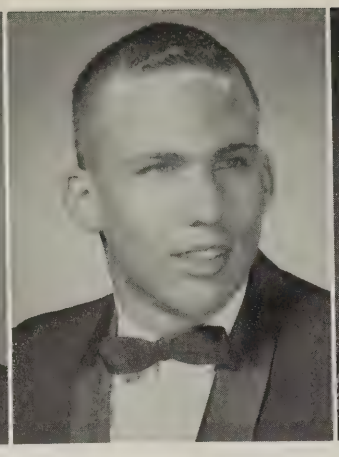

JOHN GRIER CLARK
JAMES BALDWIN CLARKE
LINDA CAROLYN COBB

LOWELL FRANKLIN COLEMAN
JANICE MAY COLLIER
BENJAMINE PETER COLLINS

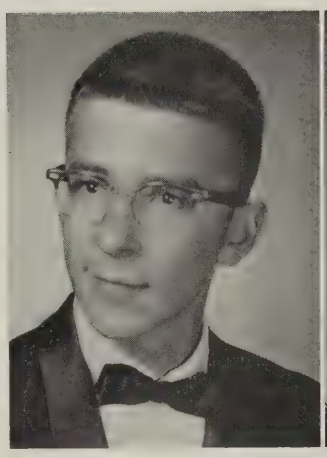

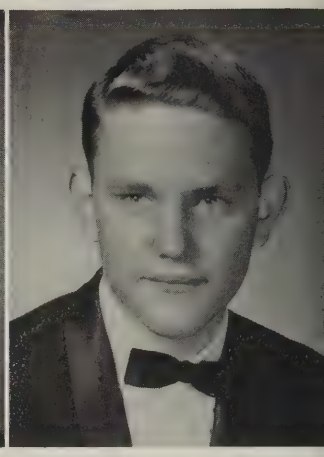

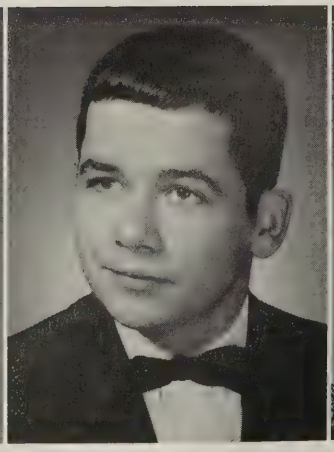

GLORIA JEAN COLLINS
JAMES EUGENE COLLISON
LINDA GAIL COPELAND

JANET RAE COPPLE
CHERYL ANN CORBETT
HAROLD EUGENE COSTLEY

ARTHUR LEE COX
PATRICIA ANN CRAVEN
JOAN CAROL CRENSHAW

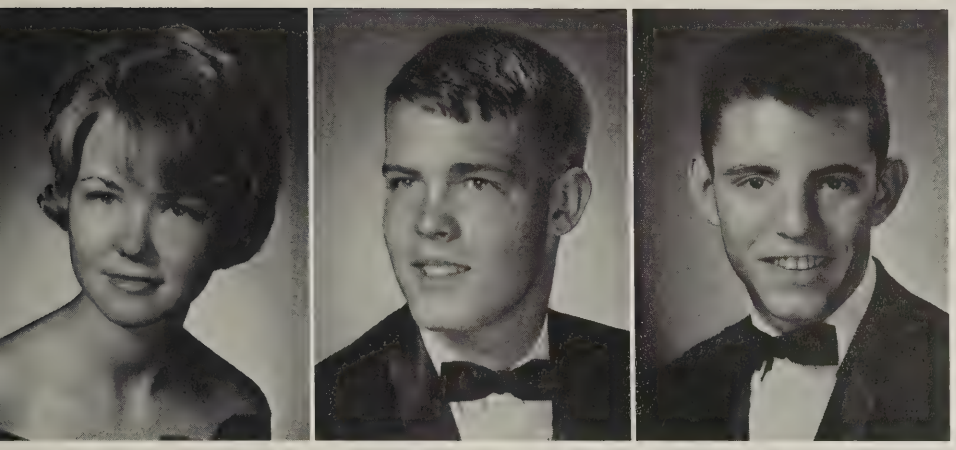

SANDRA KAY CREWS
KIRAN KENNETH CROOKS
WILLIAM LEE DABNEY, JR.

CHARLES ALLEN DAUGHERTY
LINDA JANE DAVIS
ROBERT LELAND DAVIS

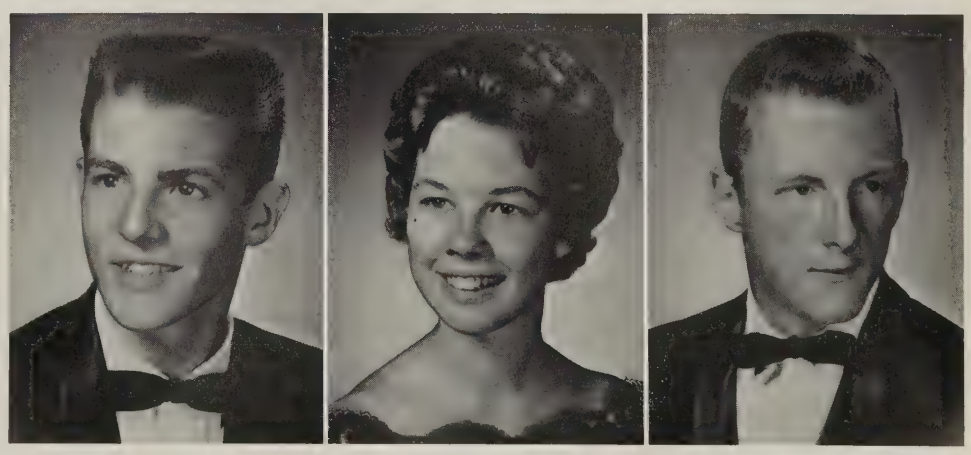

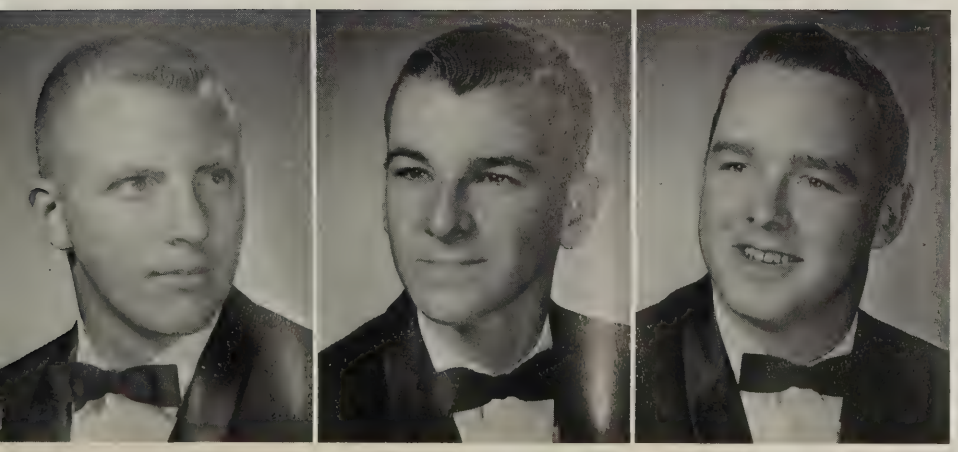

BRUCE DOUGLAS DICKENS
DANIEL LEE DIXON
JAMES WAYNE DODD

VONNIE LYNN DORSETT
HARRIET VIRGINIA LEE DRAKE
EUGENIA LEE DUKE

GEORGE THOMAS DUKE
WILLIAM THOMAS DUNAWAY, JR.
JACQUELYN DYSON

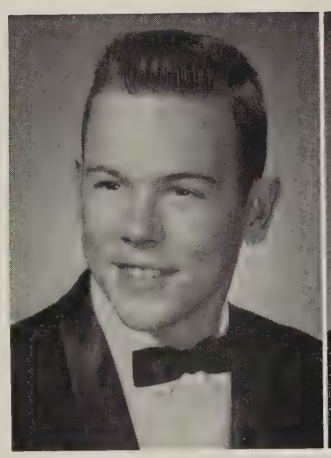
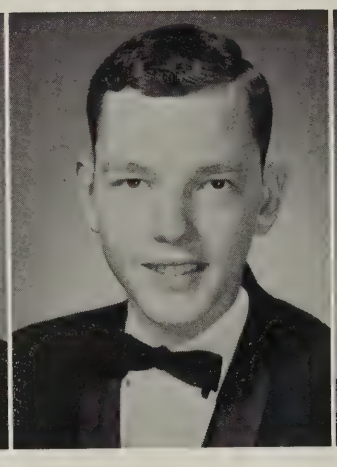

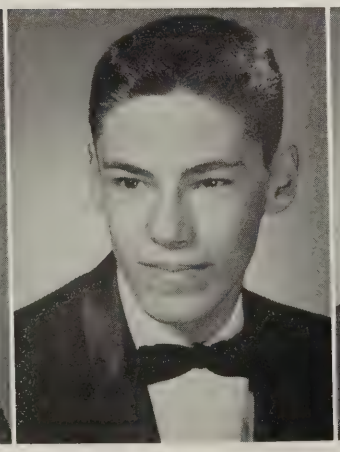
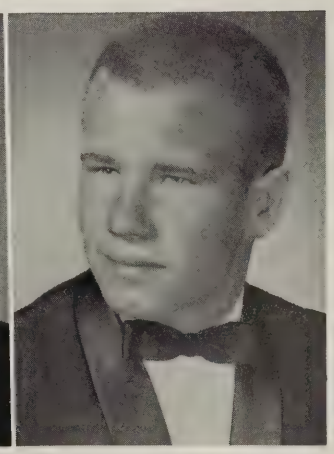

MILDRED ANN EDDLETON
WILLIAM TREDWAY EDMONSON
MELVIN ARMSTRONG EDWARDS

LANA MARIE EISBACHER
SANDRA JEAN ELLIOT
PATRICIA LEE ELLSWORTH

WILLIAM WITHER ENOS
PATRICIA ANN EURE
MICHAEL WAVERLY EVANS

SHIRLEY JEAN FAIRCLOTH
BOBBIE CAROL FARRELL
WESLEY EDWARD FARRISH

PATRICIA RAY FAULCONER
VIRGINIA LYNN FERGUSON
ALBERT ELLETT FIELDS, JR.

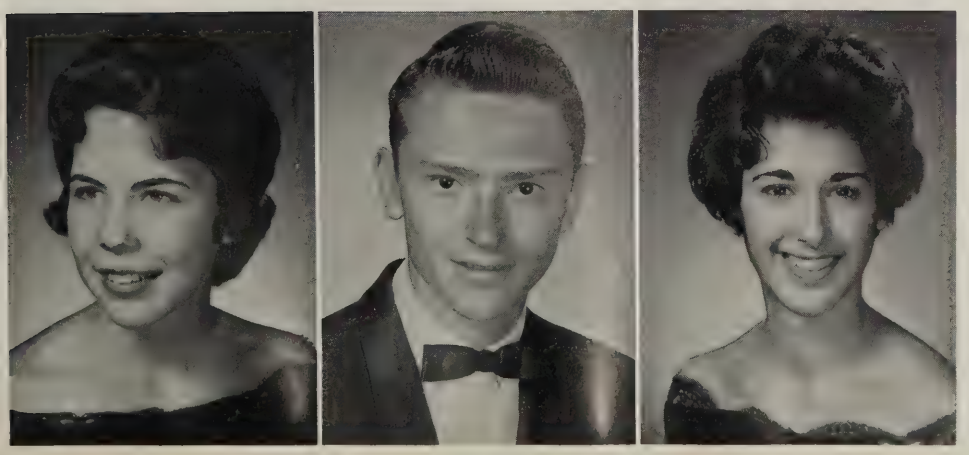

GENINE ANDREWS FIELDS
MELVIN RAY FIELDS
VIVIAN LAWSON FLAMMIA

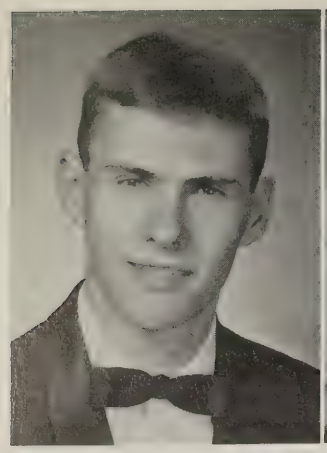

STEPHEN ROGER FLEMING
LOIS ANN FLOURNOY
OMA DIANE FOOS

RYLAND DAVID FORD
THOMAS WALTON FOSTER
ANNE COURTNEY FOX

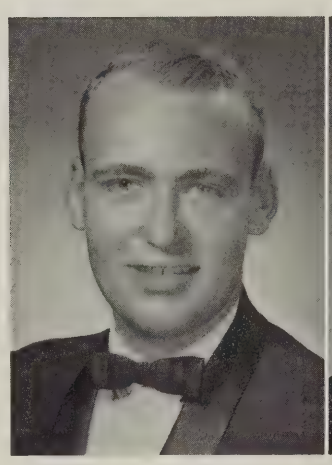
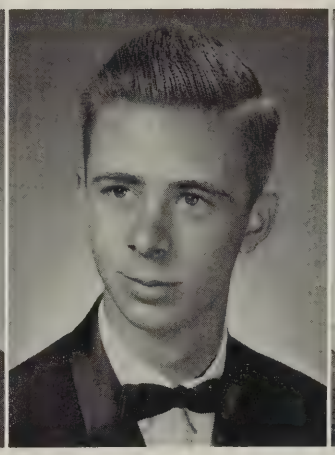

PEGGY JEANNE FRAZER
ROBERT ALLEN FRAZIER
BRENDA LEE FRENCH

MARY CATHERINE GALLOWAY
PATRICIA ANNE GALLOWAY
PHYLLIS RAE GAMMON

DENNIS RAY GARZA
CAROLYN KRAMER GASSER
CAROLYN RANDOLPH GENTRY

BETTY MAE GIBSON
MARY LOUISE GIDDINGS
LINWOOD HAROLD GILMAN, III

JANE BERKELEY GOBLE
BETTY JEAN GOIN
SANDRA JOAN GOODMAN

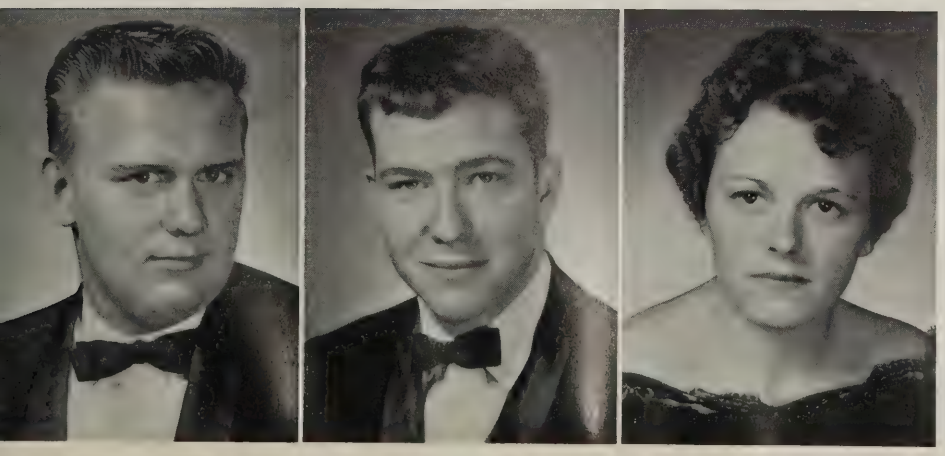

WILLIAM BAILEY GOUGH
DAVID FRANK GRIFFITH
ANN GULAK

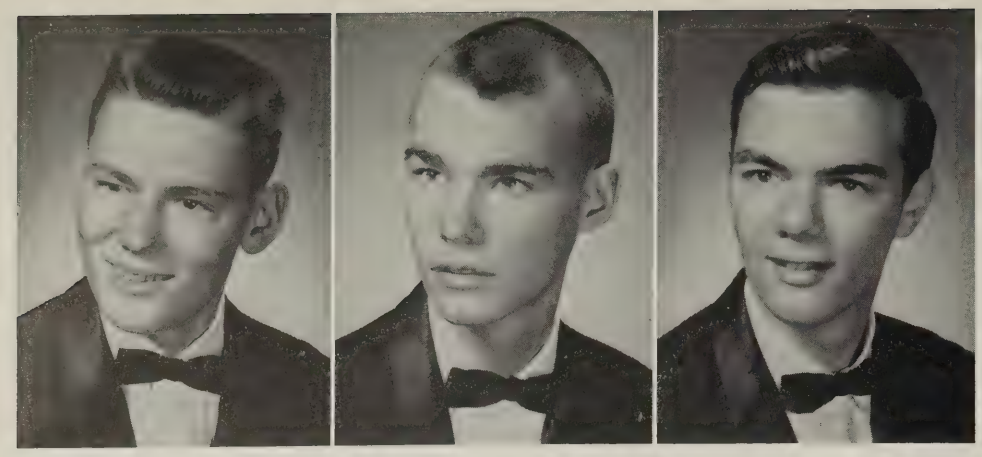

ROGER GULAK
WAYNE WOOD GUNTHER
FRANKLIN RALPH GUNZBURG

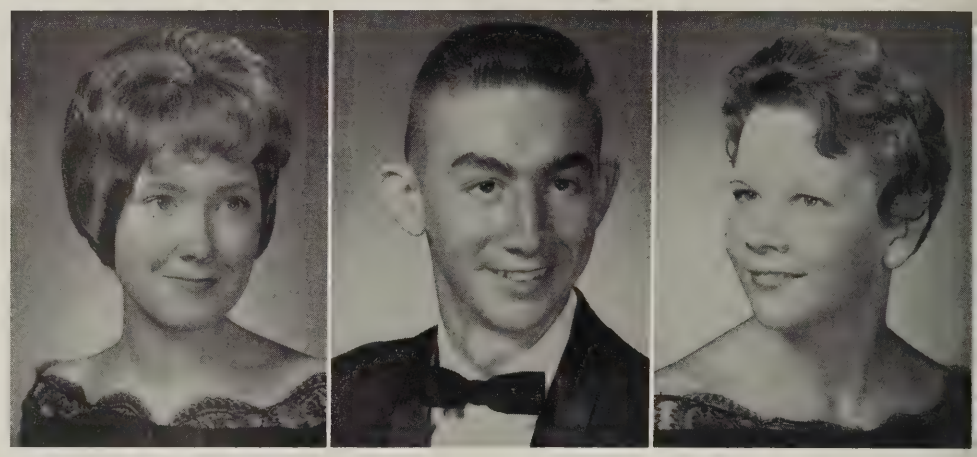

VICKIE CAROLYN HAAB
EARL WATSON HADDON, JR.
SHARON LEE HAHN

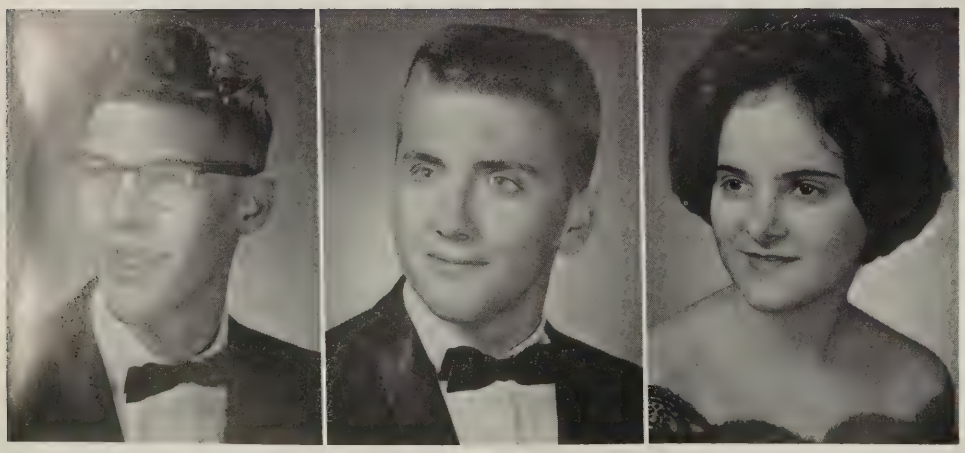

PAUL HENDEERSON HALL
THOMAS JACKSON HALL
JOAN FULCHER HARDING

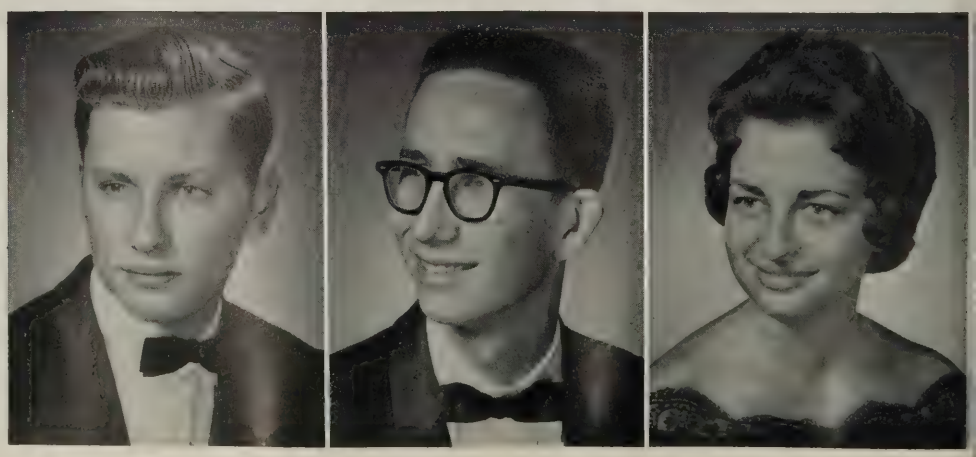

PAUL JEFFERY HARDING
DOUGLAS RAY HARKEY
CONSTANCE ELAINE HARLER

JAMES ALLEN HARPER
RONALD ALLEN HARPER
JAMES TELDEN HARRIS

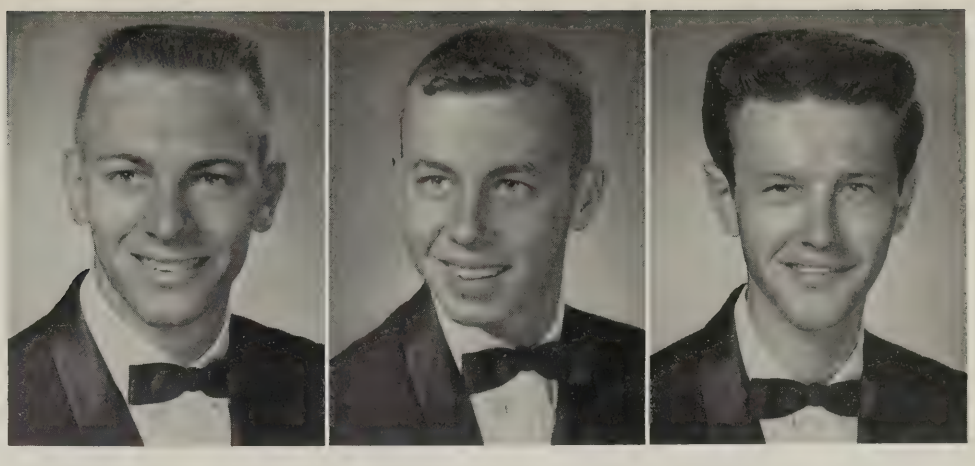

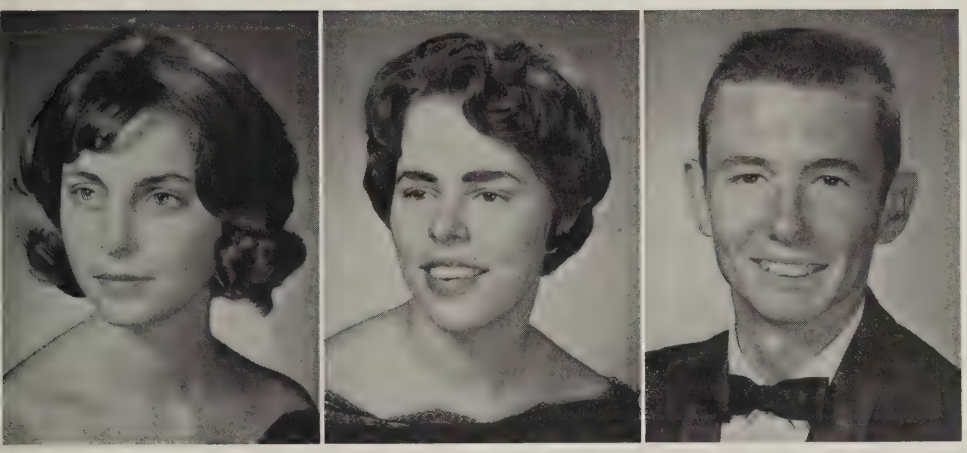

MADELEINE HART
ANNE SHERREL HASKIN
STUART ELLSWORTH HAYNES

ANNULETTE LORRAINE HEARN
DEBORAH LEE HEDLEY
WARREN BRUCE HEENAN

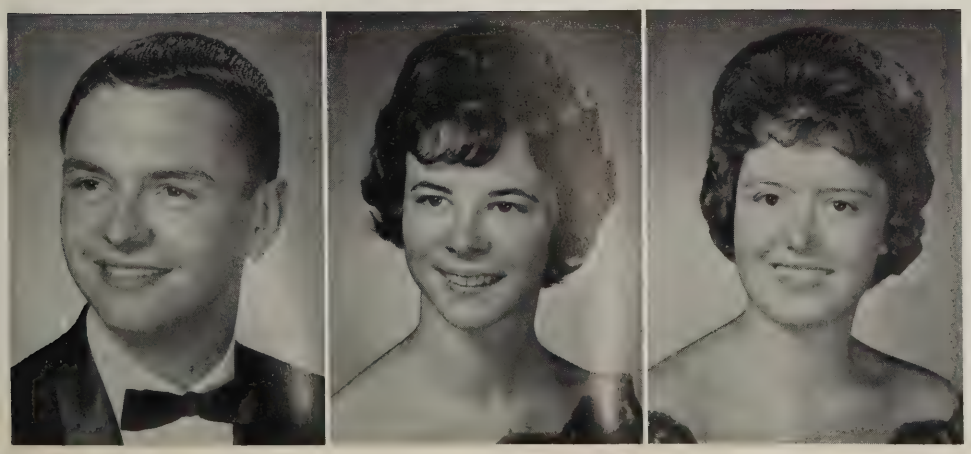

KENNETH IRVIN HENLEY
JUDITH LEIGH HERRICK
ANNE ELIZABETH HEUBI

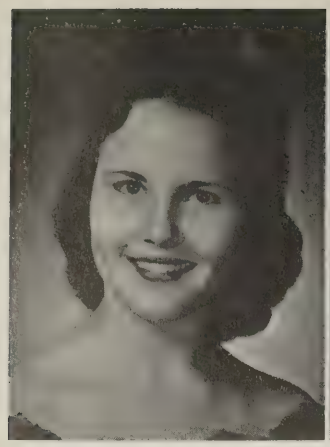

NANCY CAROLE HICKS
SHIRLEY LEE HIERS
MARSHA GALE HINES

Bill,
I guess I could never forget homeroom, could you? I would like to say that I think you are one of the nicest boys I have met. Keep this trait of yours and I am sure that you will go a long ways. See you soon.
Randy Hubbard

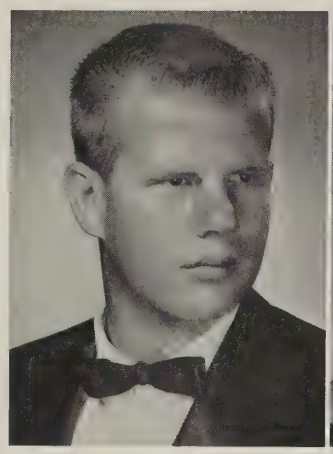

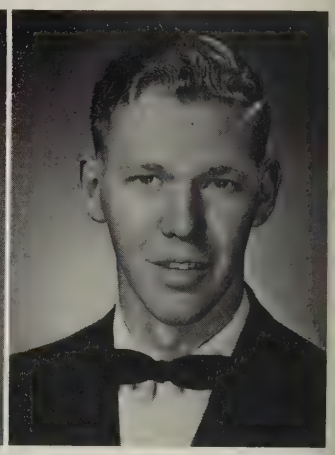

PHILLIP WAYNE HODNETT
JERYL EVAN HOLMES
JERRY LEE HOSTETTER

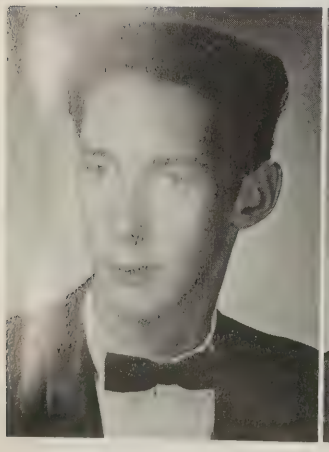
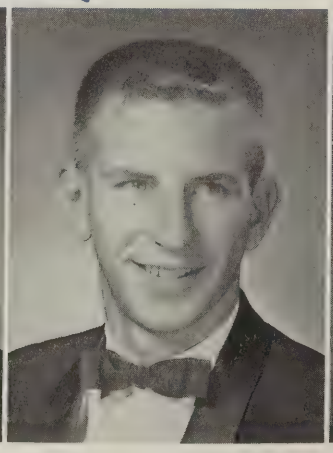

RICHARD JAMES HOTT
WILLIAM RANDOLPH HUBBARD
SUE ALLEN HUDNALL

EDWIN JUDSON HUGHES
GEORGIA CAROL HUGHES
SANDRA KAY HUGHES

LAWRENCE PACIFICUS JAMES
RANDALL HARTFORD JAMES
LINDA JANE JINKINS

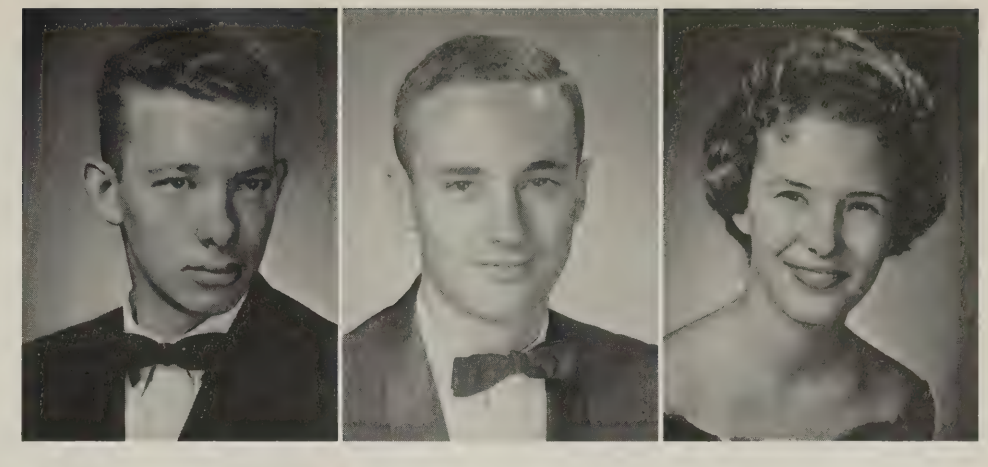

DIANA ELIZABETH JOHNSON
MARY ANN JOHNSON
RONALD GORDON JOHNSON

WARREN FLEMING JOHNSON
BARRIE LEE JONES
ERNEST WARRINER JONES, JR.

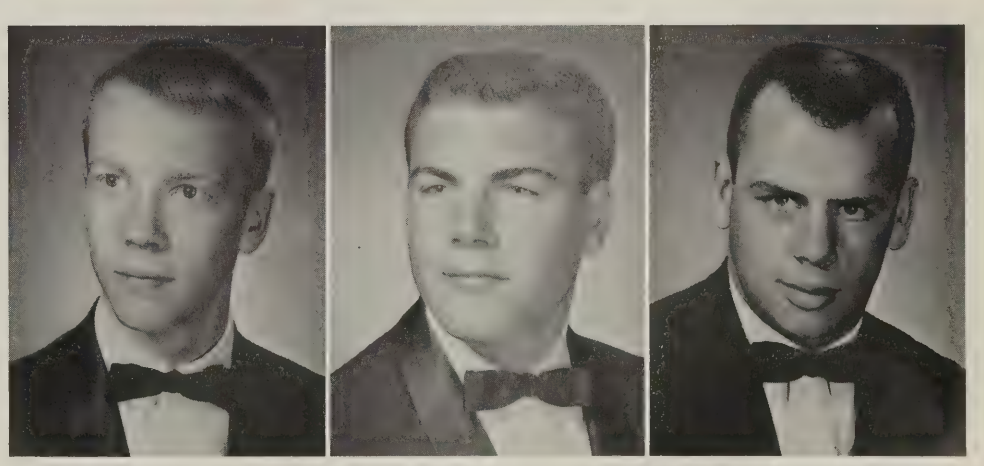

MARION JOHNS JONES
SANDRA KAY JONES
SANDRA RUTH JONES

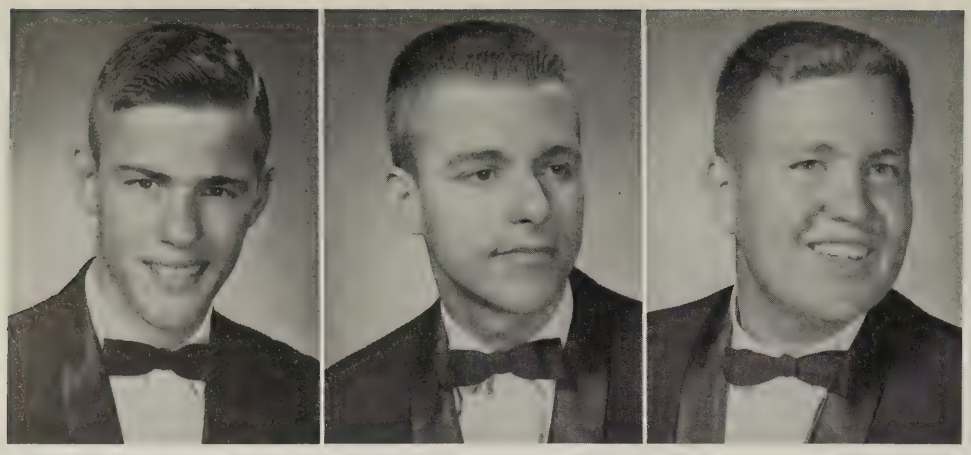

KARL JURGEN KAMMERLING
ROBERT LINNY KAMMETER
LAVERNE KELLY

WILLIAM CARROLL KELLY
MARION ANN KING
WILLIAM JAMES KINIRY

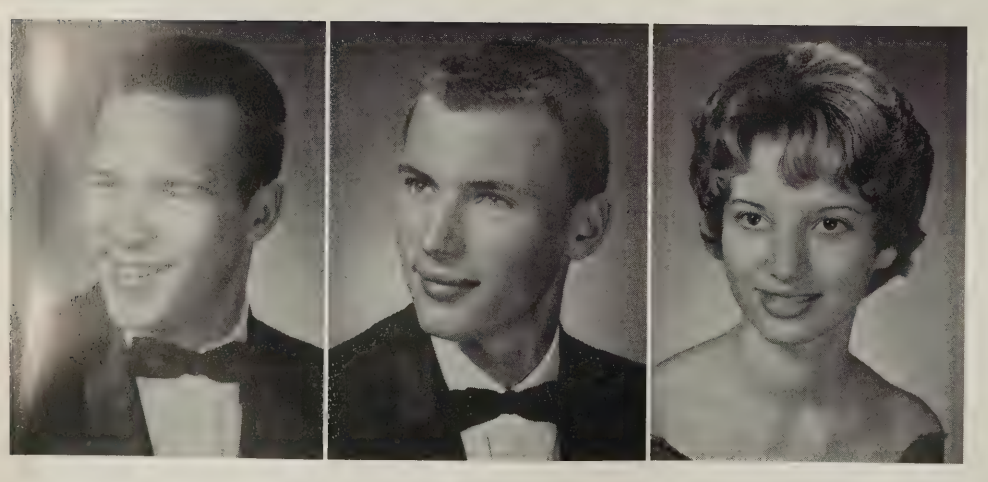

REGINALD LAURENCE KRUEGER
THOMAS LYDDELL KRUEGER
JO LEE KUNZLER

ALICE ARCHER LAMB
JANET LEE LANCASTER
HERBERT COLSTON LEE, JR.

LINDA PAGE LEE
PAUL ARTHUR LEMACKS
BARBARA LOUISE LEWIS

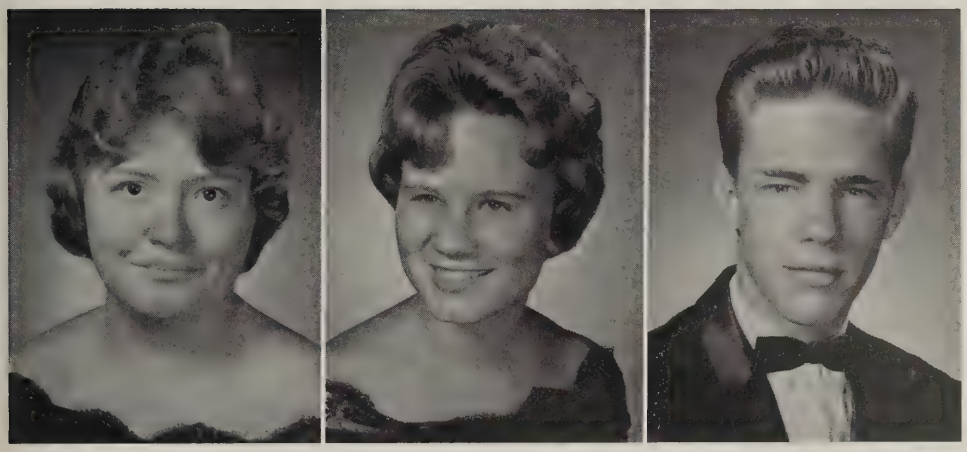

CHERYL ANN LEWIS
MARY RUTH LEWIS
KENNETH WILLIARD LONG

CAROLE LESLIE MACKEY
BARBARA EARLE MAGEE
FRANCIS BURTON MAGNER

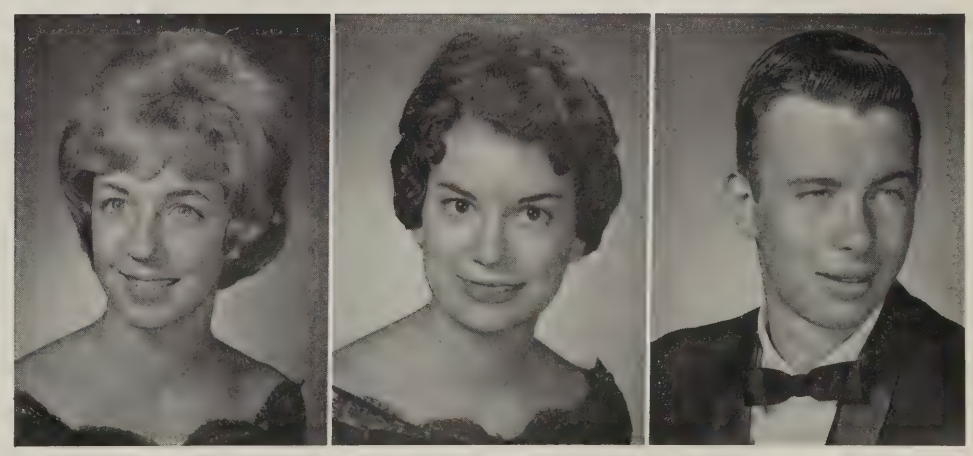

SANDRIA ANN MAHER
DIANE LYNN MARCHANT
CAROLYN LEE MARTIN

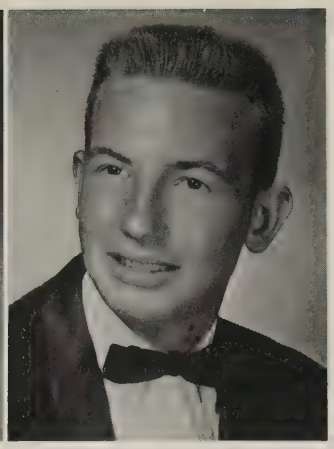

DARENDA FAYE MARTIN
HELEN REEVES MARTIN
RAY CHARLES MARTIN

PHILLIP CHARLES MASON
SANDRA MARIE MATTHEWS
BENJAMIN WOODROW MATTOX

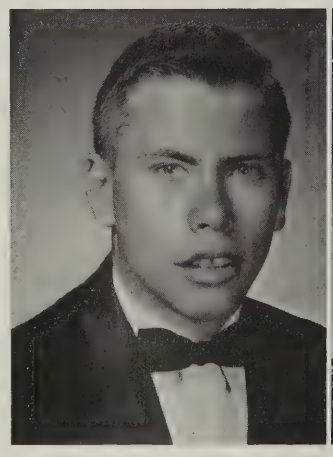

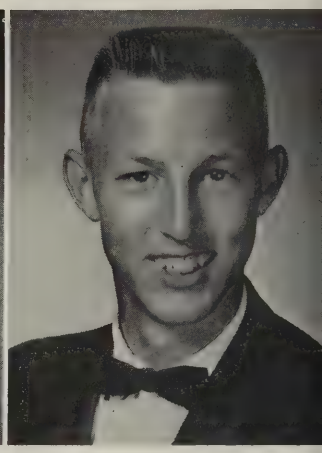

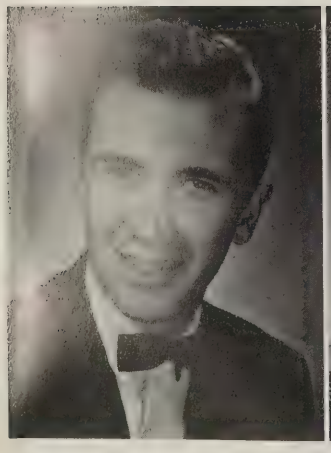

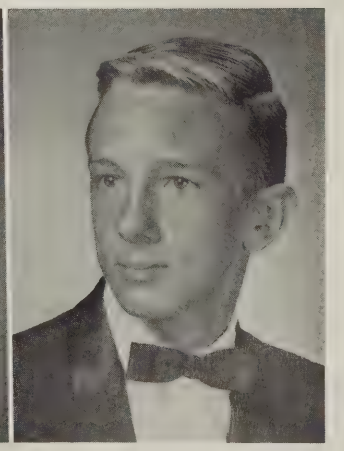

JACK WAYNE MAYO
DEBRA RUTH McCANN
THOMAS HARRISON McCANTS

CAROLYN WHITE McCARN
DANA SUE McNAIR
PAULA SUE McNAIR

CHRIS EDWARD MEADOWS
KAREN FAYE MECK
JANICE KAY MELTON

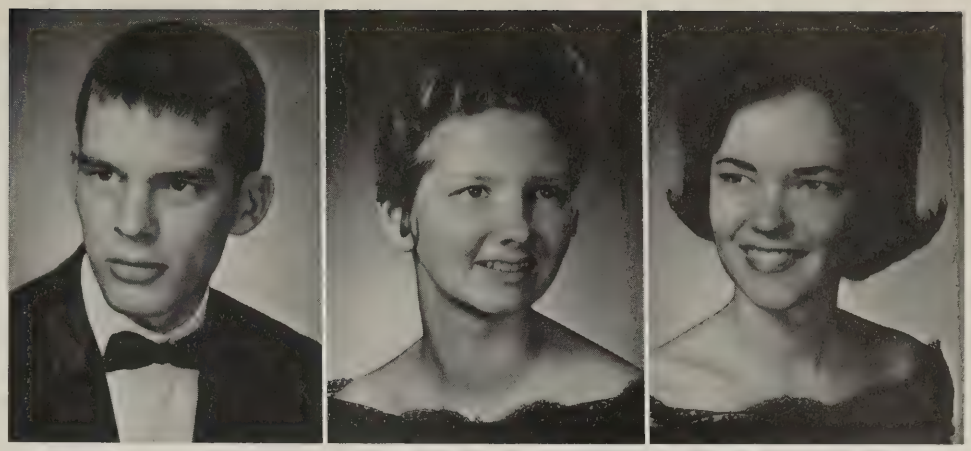

BONNIE ST. CLAIRE MILLER
MARGARET ANN MILLER
JOHN TILDEN MILLER, III

DONNA LEE MOORE
JUDITH KAY MOORE
ROBERT BENTON MOORE

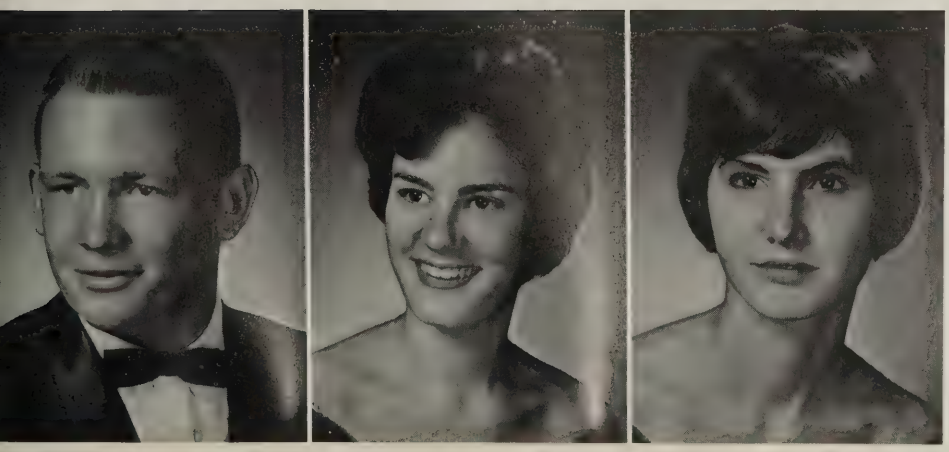

ROBERT STEVEN MORRIS
MARGARET ANN MOSELEY
JEAN BRANDON MOSS

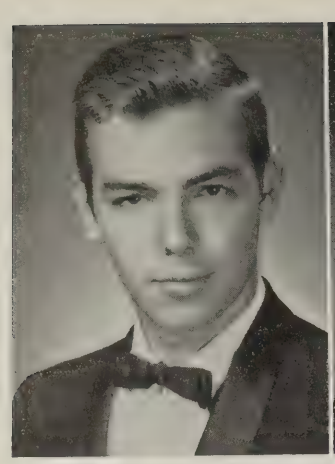

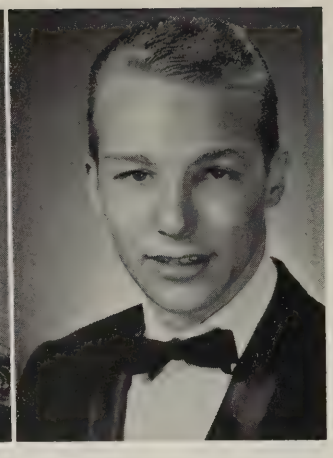

ROBERT EMERSON MOSS
ELIZABETH LOUISE MOUNTS
JOHN DANIEL MOYER

BARBARA ANN MUEHLENHAUPT
ELIZABETH ANN MURPHY
ROBERT ANDREW NEISZ, III

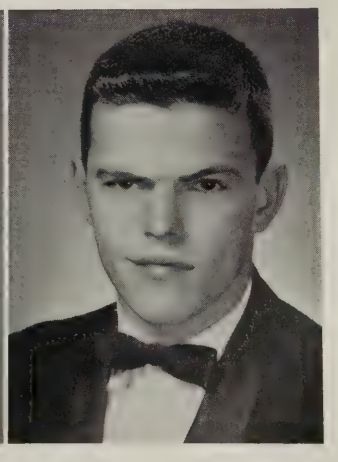

LAURA JOSEPHINE NEWTON
JOAN MARIE NIXON
JOHN CHARLES NORCUTT

MARTHA GARLIE NUNN
PIRKKO INKERI NURMINEN
FREDERICK CHARLES OCHS

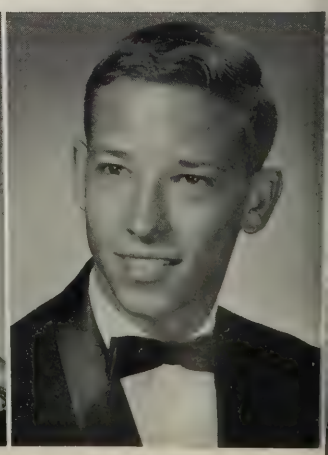

ROBERT EDWARD O'HARE
ELIAZBETH ANN O'MARA

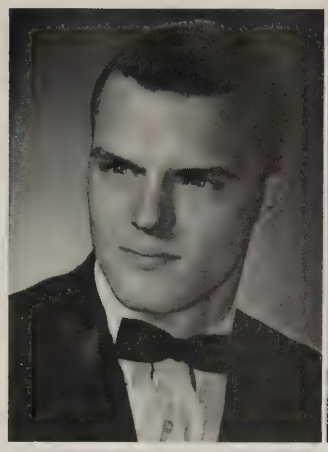

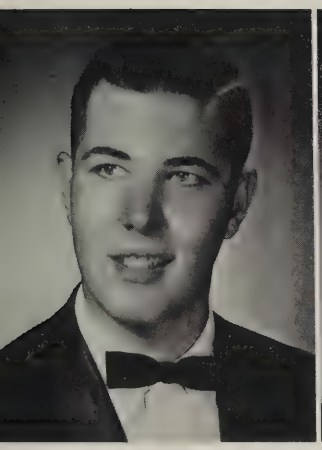

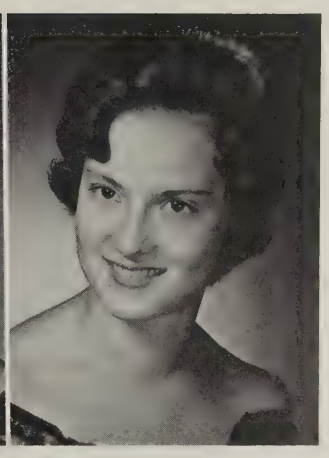

JOHN HENRY ORROCK
BRENDA MAY OVERTON
MARSHA ELAINE OWENS

RUTH STUCK PARKER
CLARENCE JOSEPH PARPART, JR.
CONNIE ELIZABETH PARRISH

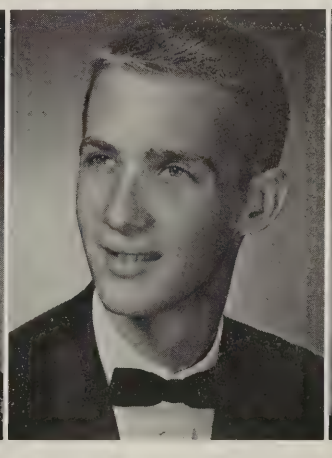

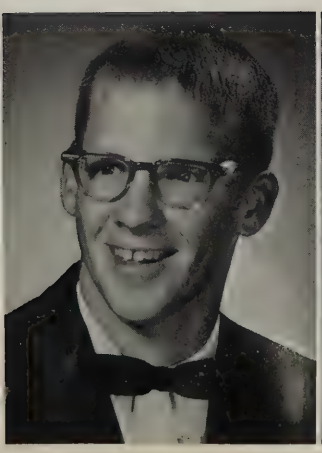

CHARLES BERNARD PATTON
PATRICIA GALE PEREGOY
JUDITH CAROLYN PETERA

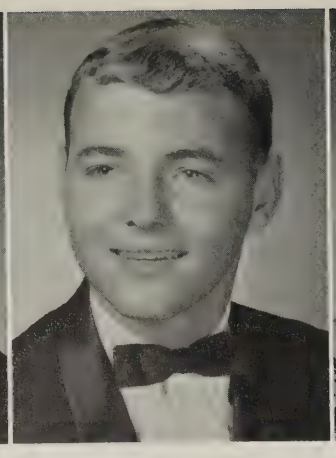

GEORGE RICHARD PFITZNER
JAMES FRANKLIN PHILLIPS
LINDA CAROL PHOTAKAS

MICHAEL SALVADORE PINTZ
NANCY CAROL PITTS
THOMAS MALCOLM PLEASANTS

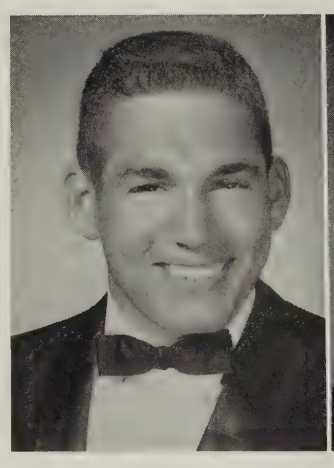

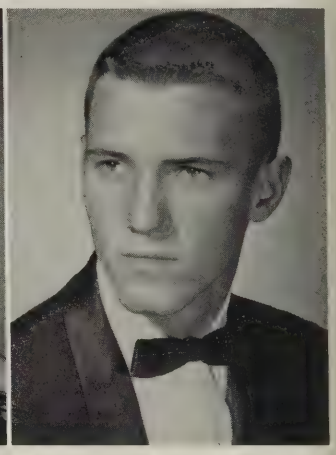

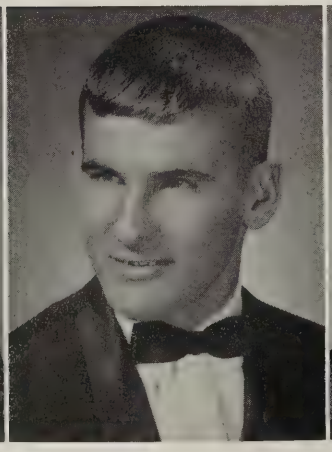
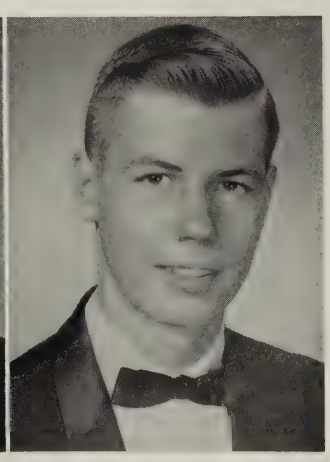

JO ANNE POPE
EUGENE KNEELAND POTTER, JR.
ROBERT KUEBLER PREISSNER

Best of luck!!
to a nice guy.
Remember
those days in Gov't
Best Wishes,
Judy

MARGARET RAY PRIBBLE
MERCEDES CLAUDIA PULTZ
JUDITH DARLENE PUSTER

CAMELIA HALL QUARLES
TIMOTHY ELBERT RAIFORD, JR.
WILLIAM McHOOD REDFORD

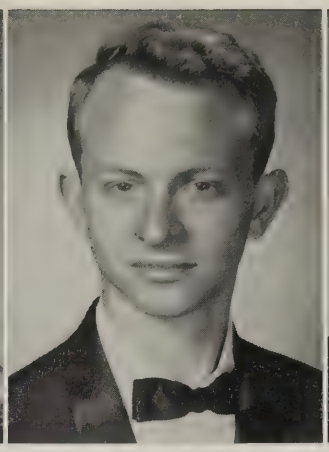
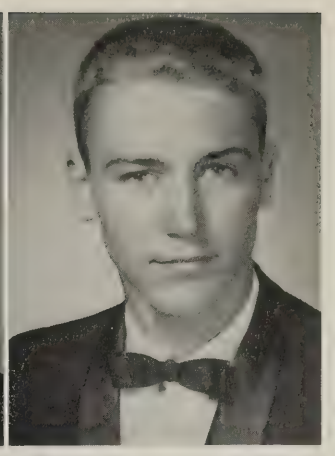

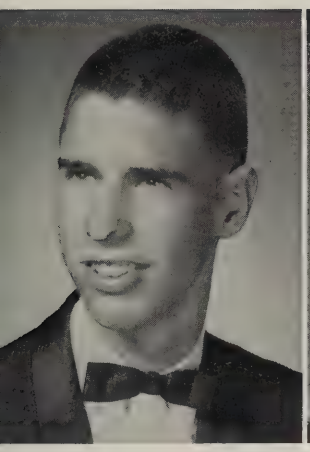
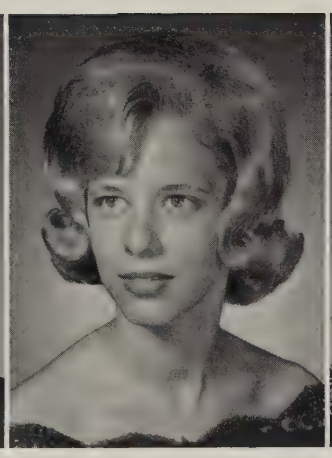

DAVID WERNER REYNOLDS
MARY MARGARET RHYMES
BETTY ANN RICHARDSON

CHARLES ALLAN RIGGINS
EARNEST CROWDER ROBERTSON
JUDITH DWAINE ROBERTSON

Good luck
to a good guy
Willie Robertson

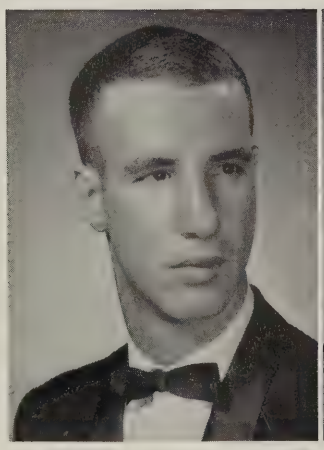
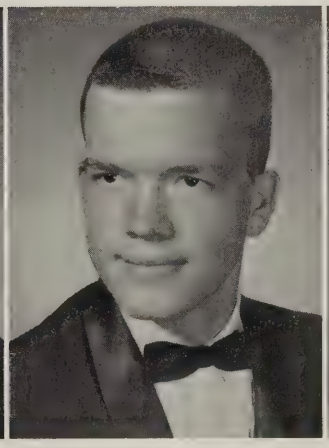

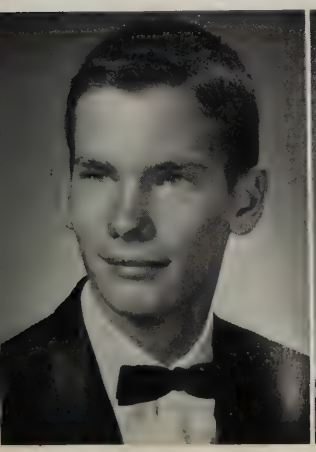

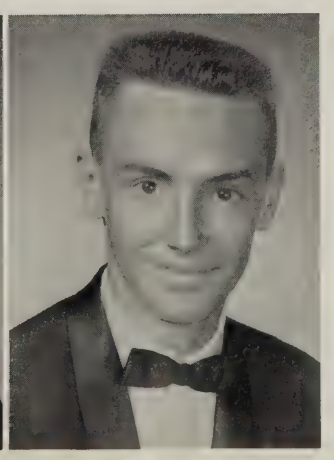

LATHAM WILLIS ROBERTSON
MARY DIANE ROBERTSON
PATRICK ARCHA ROBERTSON

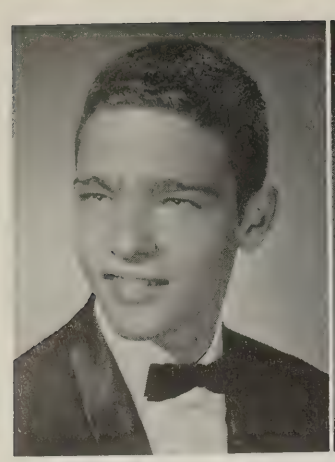

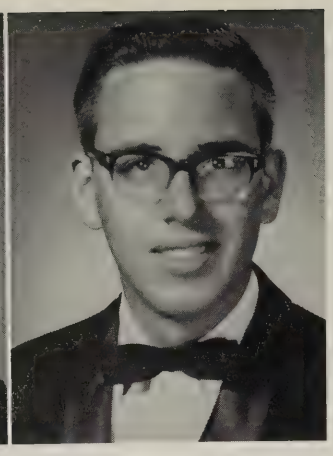

WILLIAM RICHARD ROBEY
BETTY JO ROBINSON
CLIFFORD MELVIN ROBINSON, JR.

MARTHA ANN ROSE
JUDITH GAY ROYAL
LARRY CARLYLE ROYSTER

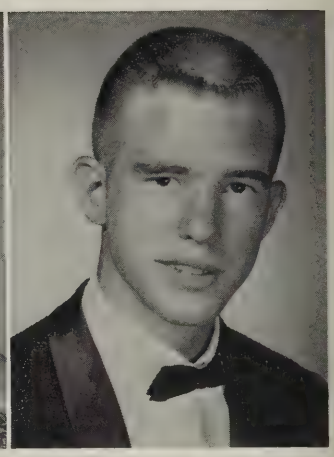

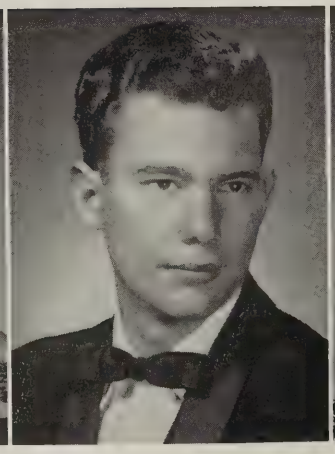

BARBARA JEAN RUBY
GLENN WILSON RUDD
WILMA ANNE RUTHERFORD

CAROLYN GIVEN RUZIAK
ANDRIA MARY RYBEZAK
MARY ELIZABETH RYBEZAK

DIANE LEE SAGE
HERBERT LEWIS SALMON
DAVID WIRT SAMUELS

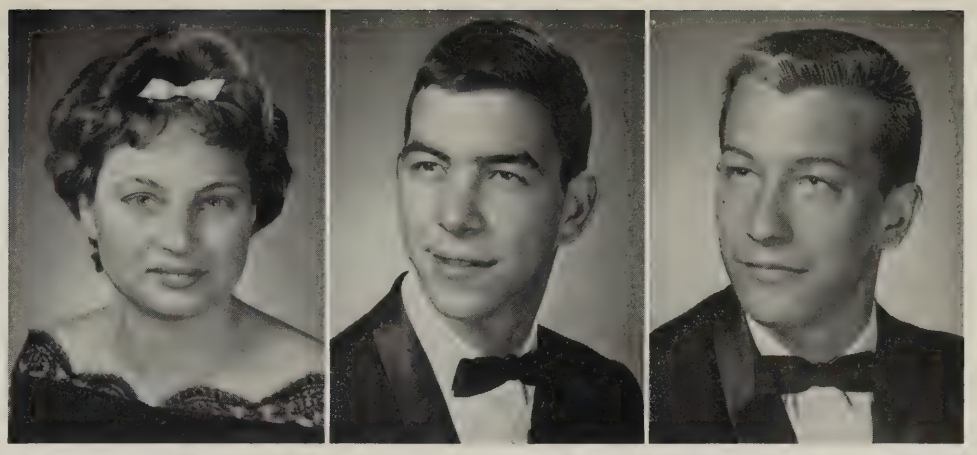

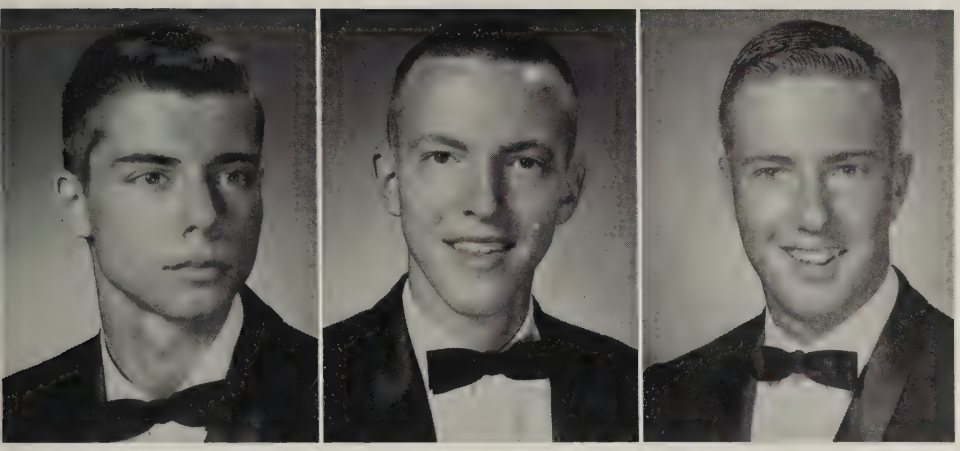

LESTER MURGH SAPP
BERNARD THOMAS SCOTT
JAMES MASON SCHERMERHORN

LINDA FRANKLIN SCHERMERHORN
JUDITH ELAINE SCULTHORPE
BARBARA SUE SELL

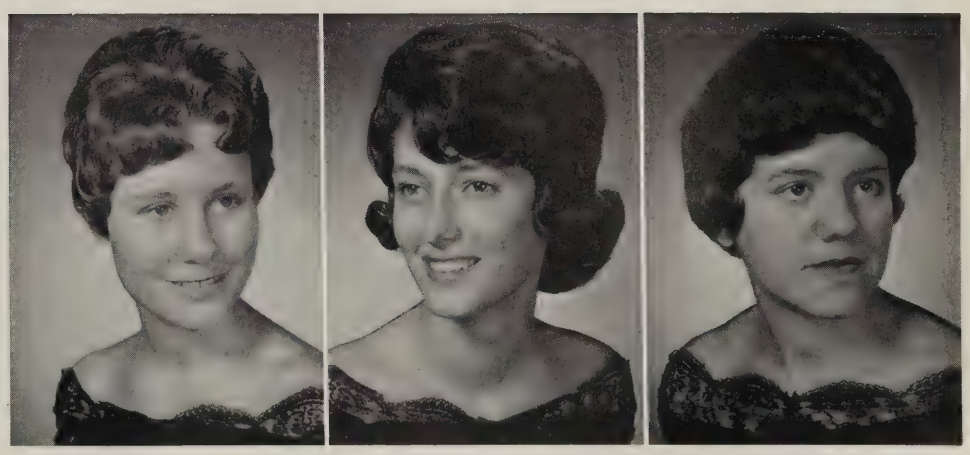

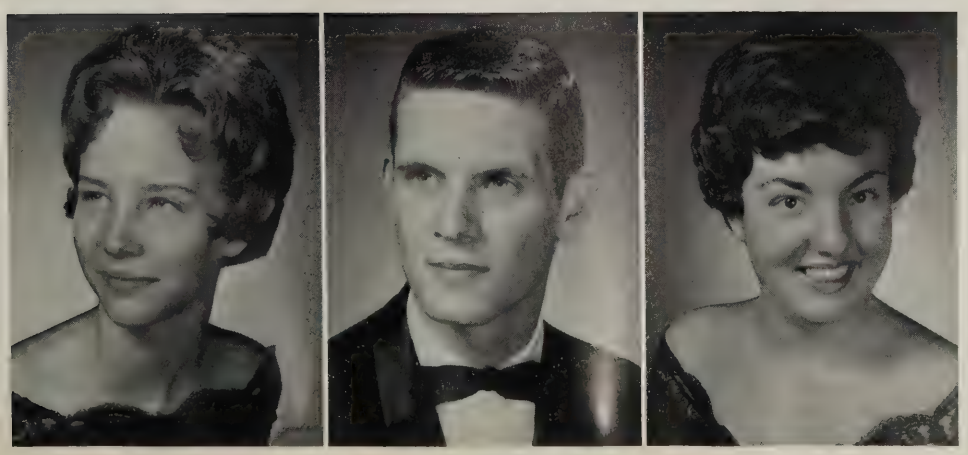

ANNE PATRICIA SHANDS
DOUGLAS EUGENE SHAW
LUCY WINGFIELD SHELTON

CALVIN GORDON SHOOK
PATRICIA ANNE SIEGFRIED
GLORIA JEAN SLAUGHTER

SUSAN ANN SLIDER
JAMES GORDON SMITH, JR.
FREDERICK ALAN SMITH

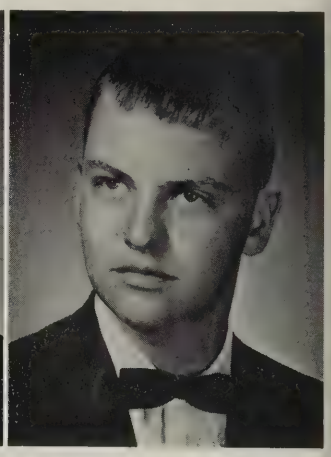

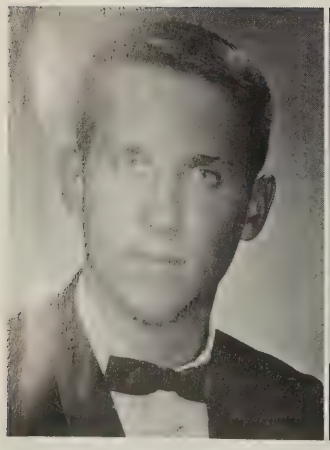
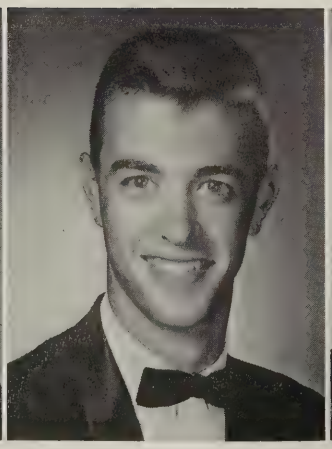
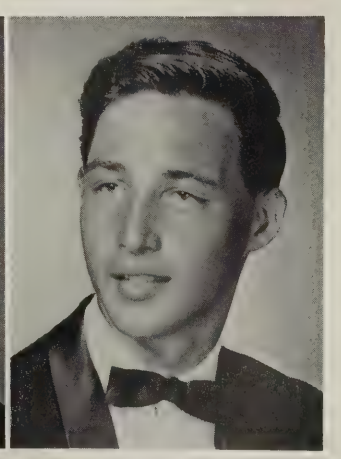

HOUSTON HAMILTON SMITH
CECIL KENNETH SPICER, JR.
EDWARD EUGENE SPROUSE

GENE WARREN STANCIL
JOHNNIE MAE STANCIL
DAVID HARRIS STEGER, JR.

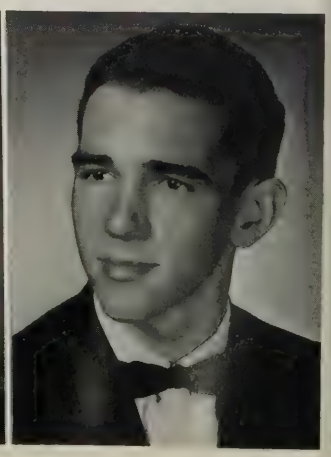

SONYA MARIA STEINMANN
MARY CAROLYN STEPHENS
RICHARD BISHOP STINE

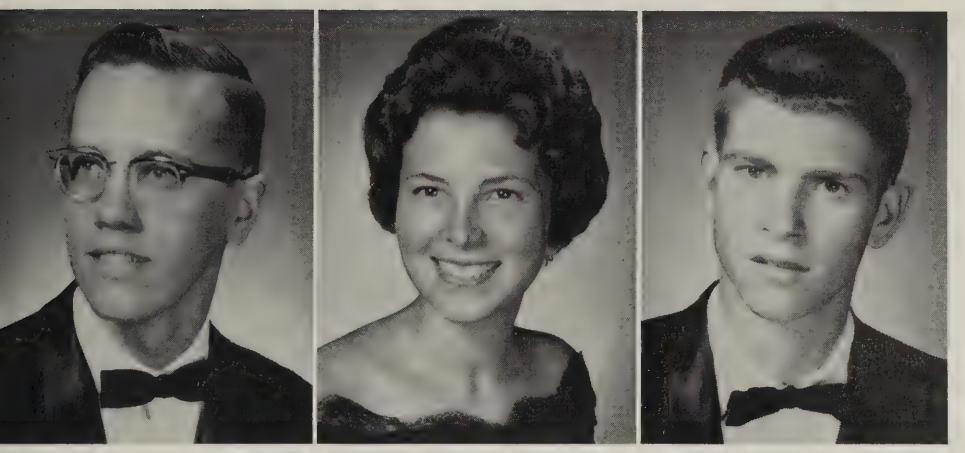

DAVID CHARLES STROMSWALD
LINDA GAYLE TABSCOTT
ELDRIDGE DOUGLAS TANNER, JR.

ALTON LEWIS TATE
RONALD MARION TATE
BONNIE JEANNE TAYLOR

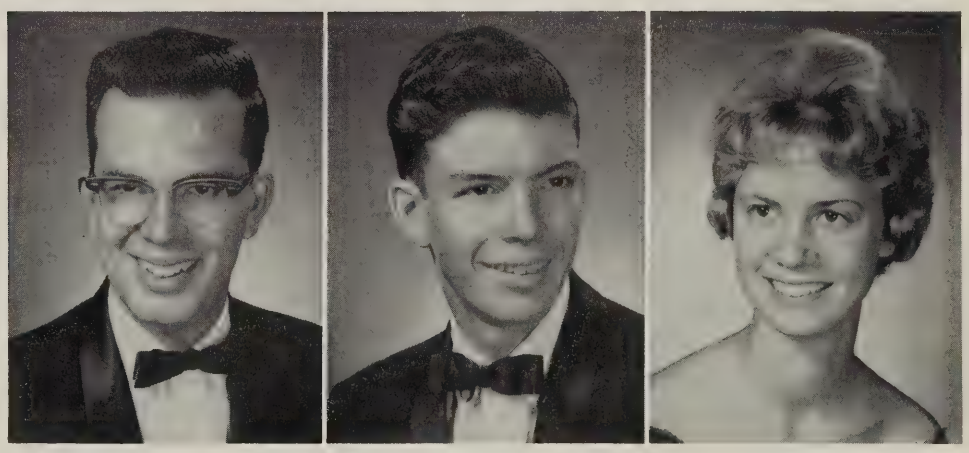

JAMES EDWARD TAYLOR
LINDA SUE TAYLOR
REBECCA SUELLA TAYLOR

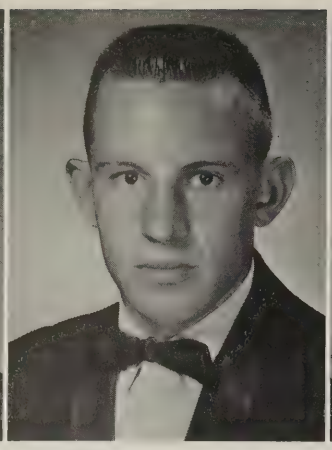

WAYNE THOMAS TENNENT
ROY ANDREW THACKER
CAROL ANN THOMAS

LINDA ELAINE THOMAS
LINDA RUTH THOMAS
KAREN MAY THORNBURY

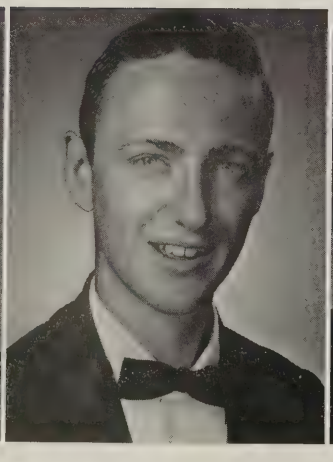
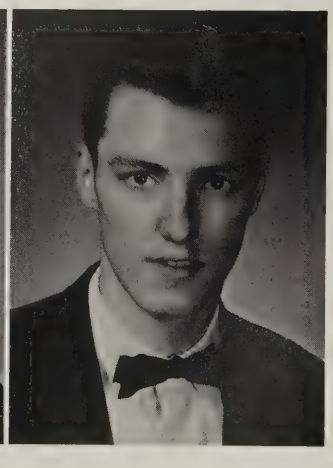

TERRY WILLIAM THORPE
RUSSEL EUGENE THURSTON
THOMAS MITCHELL TILLER

CLARA BELLE TINSLEY
WARREN DUNNAWAY TIMMONS
WAYNE NELSON TOPPING

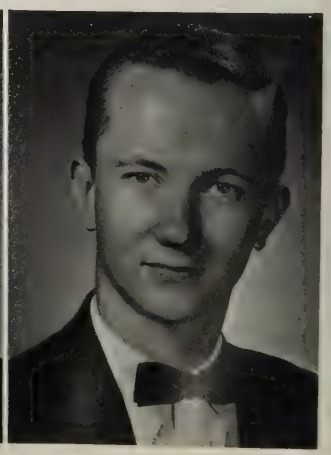

PAUL HOWARD TRIBBLE
HARRY GUY TROLLINGER, JR.
LILLIE BELLE TYLER

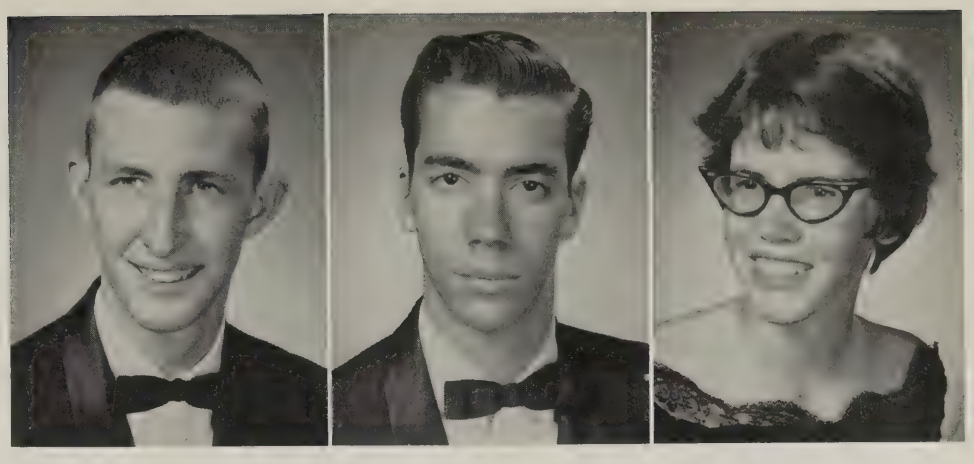

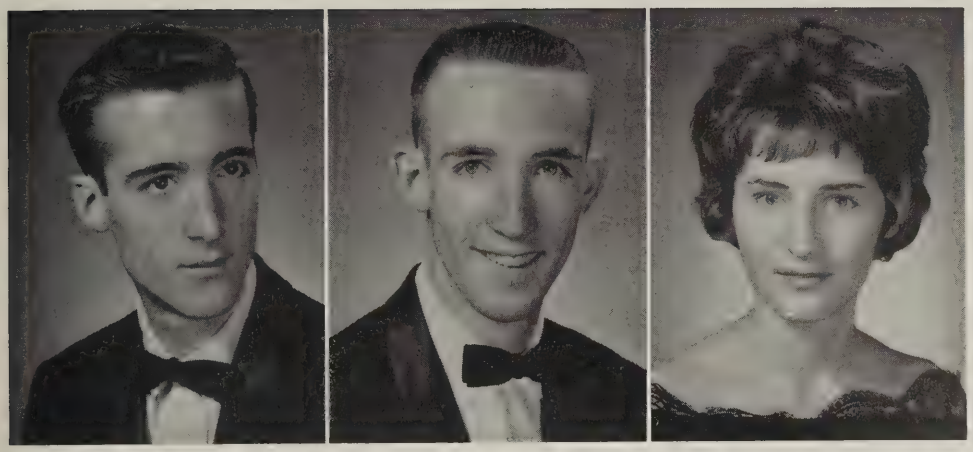

GENE DWIGHT USRY
JAMES DURWOOD USRY
BRENDA LEE WADE

ALBERT SYDNOR WALKER
WILLIE WENDALL WALKER
MARY FLETCHER WALTERS

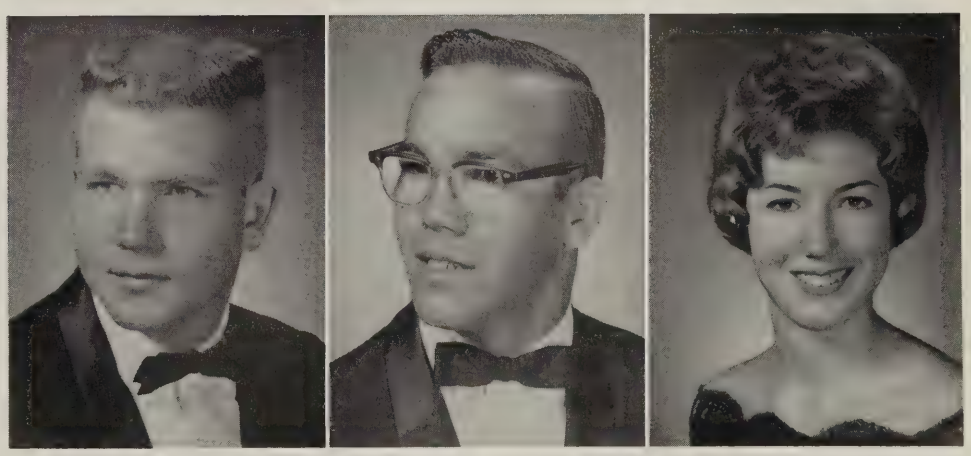

DOUGLAS PAUL WALTON
LLOYD COLES WALTON
DONNA ABIGAIL WATTS

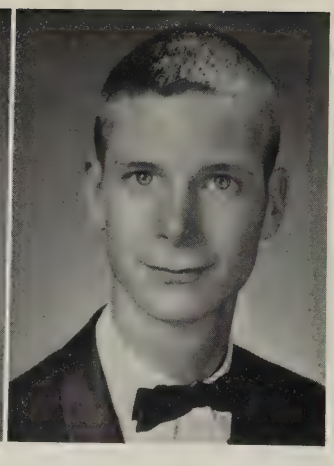

JUDITH ANNE WHEAT
SUSAN GLENN WHITFORD
LAWRENCE BATTAILE WHITE

Thanks for
tolerance
this year. Hope U-2
is good to you here
next year. Hey
Did you hear the latest
about the one
about....

WILLIAM LAWRENCE WHITE
BETTE JANE WHITLOCK
BETTE GRAHAM WICKHAM

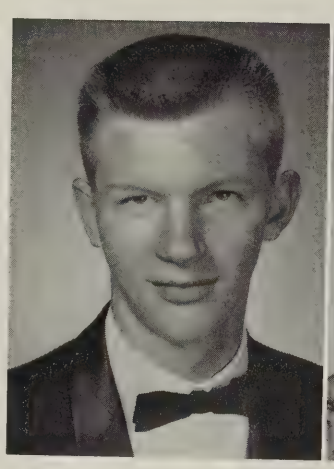

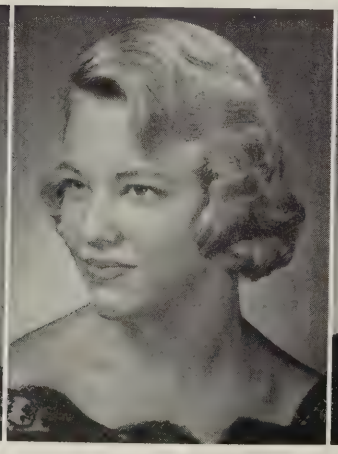
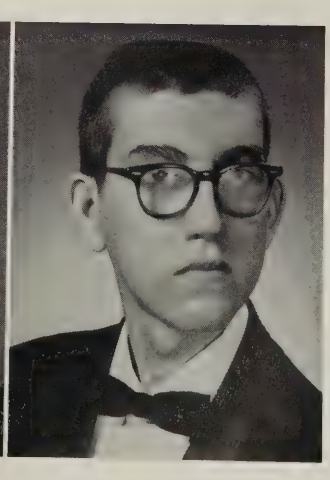

GLORIA JUNE WILBER
RICKI LOU WILKINSON
DAVID LESTER WILLIAMS

SYDNEY SWANN WILLIAMS
CHARLOTTE ELIZABETH WILLIS
MERLE FAYE WILLIS

WAYNE KIETH WILLIS
WILLIAM WESLEY WILLIS
KAY TAYLOR WILSON

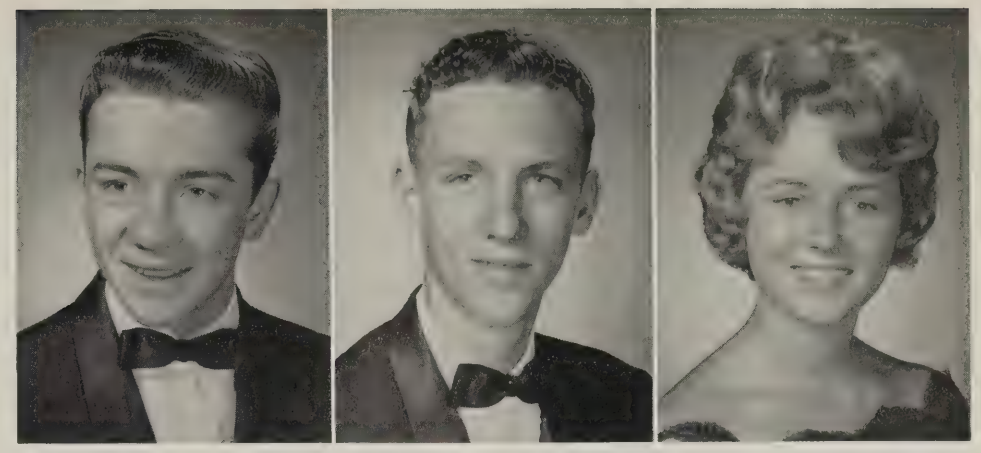

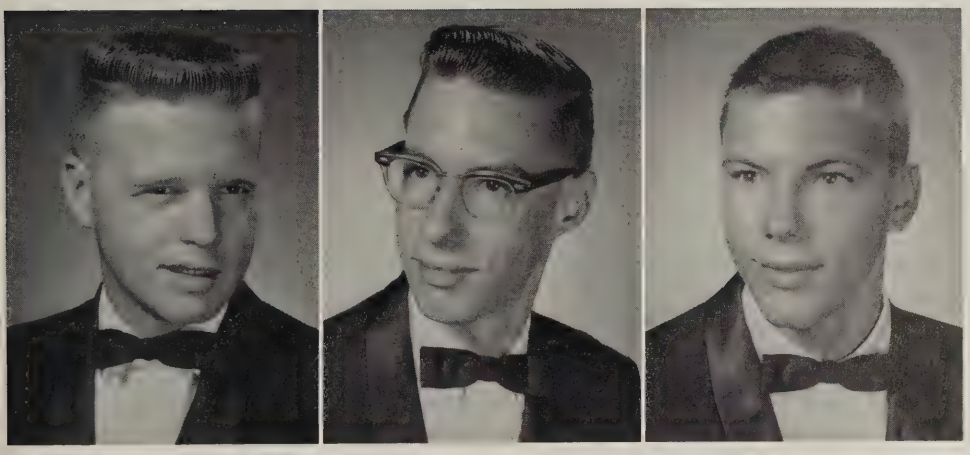

EDWARD ELLIS WILTSHIRE
WARREN ASHUR WINNER
GEORGE KIPLING WOOD

SHIRLEY ELIZABETH WOODWARD
CAROLYN LEE WRIGHT
ROBERT NICHOLAS WYNNE

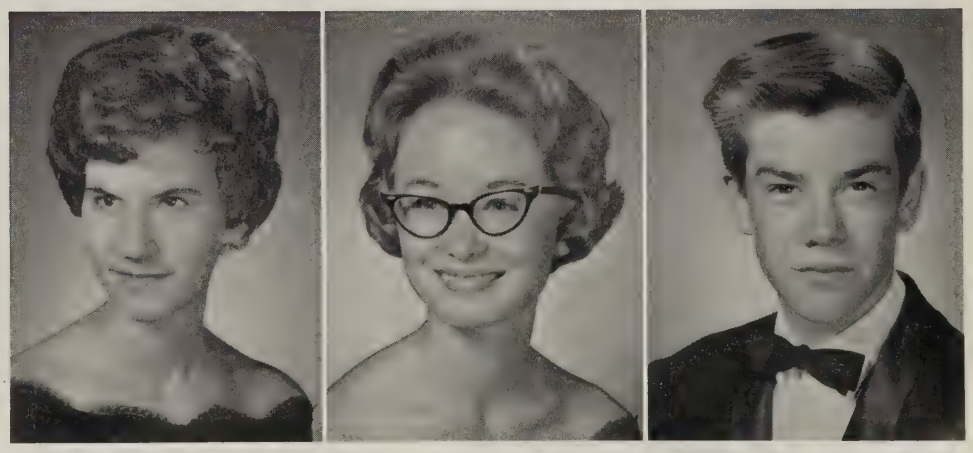

BEST LOOKING
Diana Johnson and Randy James

BEST DRESSED
Sandra Jones and Ken Crooks

BEST ALL AROUND
Janet Copple and Edlow Barker

Senior

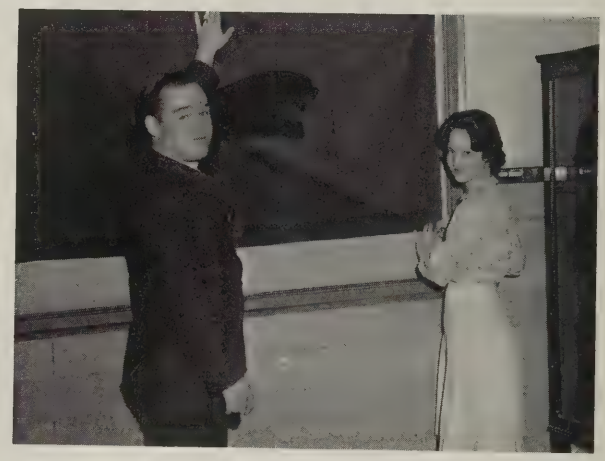

MOST SCHOOL SPIRITED
Marsha Owens and Jimmy Dodd

MOST POPULAR
Barbara Lewis and Ronnie Axselle

Bill -
I hope you find happiness & contentment in life for I really think you deserve it. Never lose your sense of humor & sensitivity - they're something that few people possess.
Be good
Judy

FRIENDLIEST
Judy Herrick and Larry Parpart

Superlatives

MOST LIKELY TO SUCCEED
Kay Burnette and Ronnie Bugnar

MOST CONSIDERATE
Brenda Overton and Bruce Dickens

WITTIEST
Linda Lee and Ricky Pfitzner

MOST INTELLECTUAL
Susan Whitford and Kenny Henley

BIGGEST FLIRTS
Debbie Hedley and Jimmy Phillips

MOST ATHLETIC
Lucy Clark and Phil Mason

Ronnie Abernathy
Bill Bonds
Jimmy Coleman
Pam Cope
Linda Davis
Janet Dunbain
Wayne Duncan

JoAnna Eggleston
Billy Fergerson
Chris George
Carol Hanes
Nancy Hendricks
Joan Higgs
Carolyn Jones

Wayne Kein
John KrebbsScott
Scott Leath
Tony Leigers
Cynthis Lowdermilk
Melvin Major
David Melton

Keith Niedermayor
Van Van Pelt
Jean Perkinson
Andy Perks
Betty Pitts
Brenda Roads
Joe Shulleta

Raye Smith
Gary Speck
Tommy Webb
Rosemary Wells
Donnie Welsh
Dorothy Wilson

Sophomores

Juniors

Nancy Allen
Donnie Burton, Jr.
Sharon Denton
Brenda Evans
Betty Elliot
Russell Galloway
Ramsey Geyer

Bettie Joan Hoens
Frances Holton
Faye LeSueur
Sharon Pamperin
Ronnie Phillips
Alan Proyor
Clyde Poole

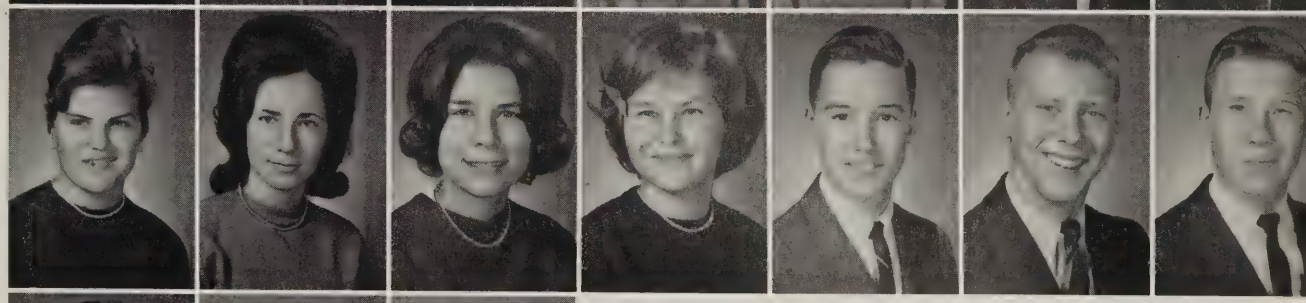

Martha Salmon
Jimmy Walker
Kay Wheeler

Juniors

JUNIOR OFFICERS: Doris Heflebower, Secretary; Carolyn Bethune, President; Brenda Goin, Vice-President; Faye LeSeur, Treasurer.

JUNIOR COUNCIL: FIRST STEP: Tommy Maxwell, Bobby Puryear, Brenda Stevens. SECOND STEP: Sumner Schlink, Steve Millington, Polly Mullinix. THIRD STEP: Jimmy Dean, E. C. Hamm, Brenda Baughan. FOURTH STEP: Gary Tolley, Diane Peaco. FIFTH STEP: Marian Bell.

Ellen Allen
Betsy Alston
Mason Alvis
Bill Ancarrow
Mike Anderson
Bill Andrews
Shirley Appell

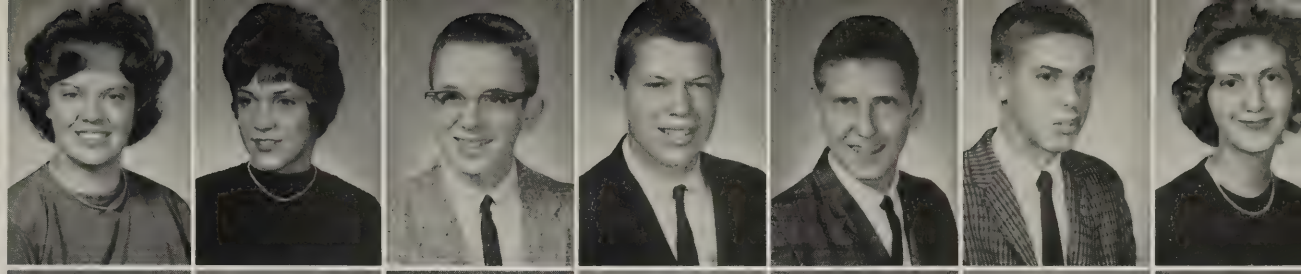

Andy Arhart
Al Aslet
Kathleen Atack
Verlin Atkinson
Gail Ayers
Frank Bahen
Pattie Balch

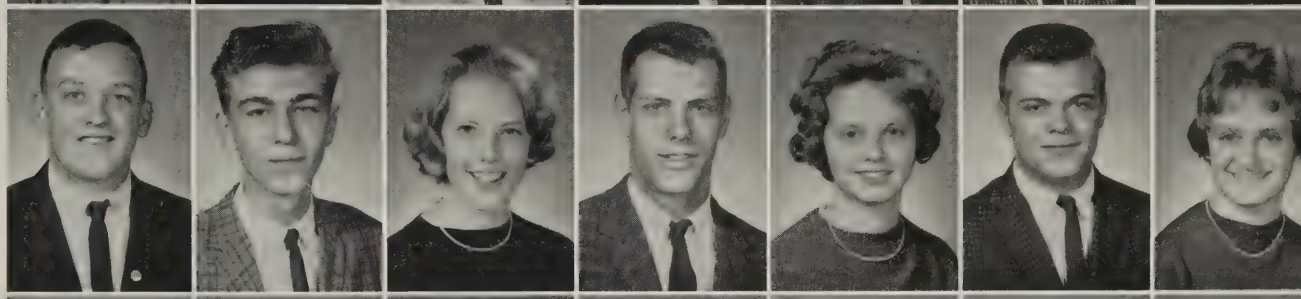

Linda Barnes
Carolyn Barr
Brenda Baughan
Dianne Baughan
David Beecher
Marian Bell
Gail Bennett

Juniors

Carolyn Bethune
Bonnie Bishoff
Al Blencowe
Shep Blue
Joan Bolling
Colleen Bollinger
Brenda Bourne
Cary Bowden

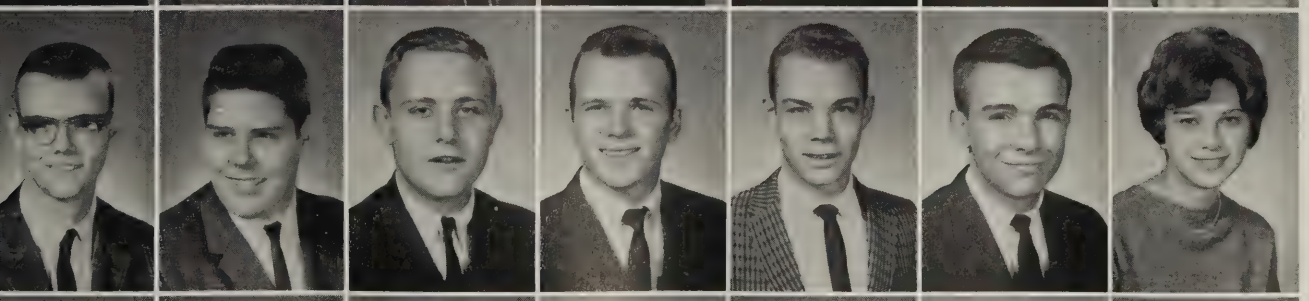

Larry Bracken
Cary Bowden
Larry Bracken
Wayne Bredden
Joe Broach
Danny Broaddus
Richard Brown
Carol Burdette

Beverly Burnette
George Burrows
Ronnie Burton
Bill Bulter
Barbara Carson
Doug Carroll
Dianne Cassell

Nancy Cerutti
Gene Chandler
Pat Chandler
Susan Clark
Bonnie Clary
Liz Clements
Macon Clements

Linda Cleveland
Diana Cole
Jimmy Coleman
Connie Collier
Billy Cook
Lynn Cooke
Maria Coons

Joyce Council
Judy Cox
Linda Cox
Randy Cullinan
Becky Cumbee
Teresa Curl
Doug Curtler

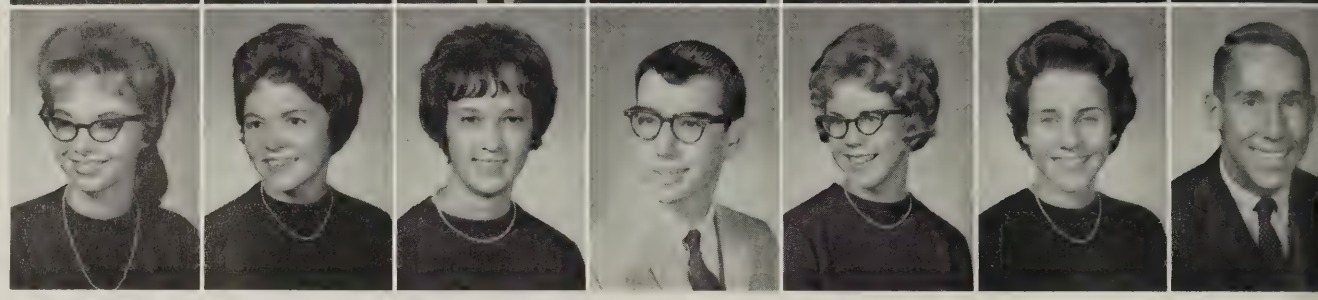

Juniors

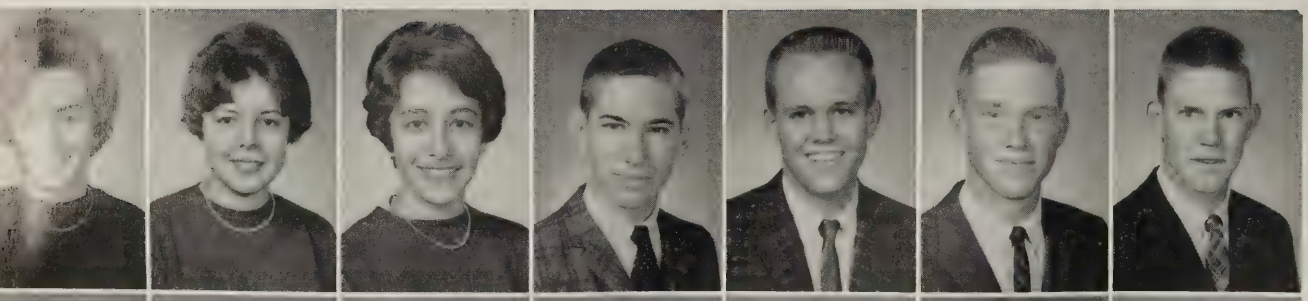

Margie Dabney
Diane Dale
Carol Damiani
Larry Darby
Kennth Darden
Calvin Dawson
Jimmy Davidson

Bette Davis
Calvin Dawson
Danny Dean
Jimmy Dean
Flora Dickinson
Carroll Dinan
Margaret Dinan

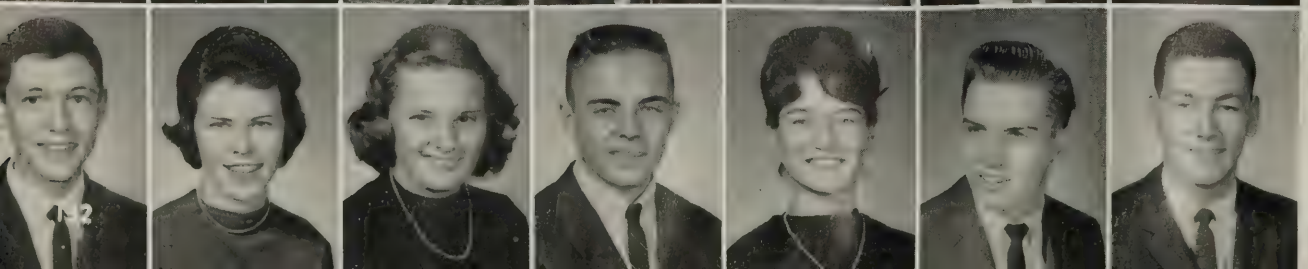

Sam Du Four
Gail Duke
Joan Duke
Joe Duke
Brenda Durrett
Jimmie Dziedzic
Wayne Eaves

Ginny Lee Earlly
Diane Eck
Henry Eddleton
Joe Edens
Mildred Edwards
Rodney Eliot
Jimmy Ellis

Katie Epley
Barbara Evans
Laura Evans
Lanny Farmer
Ronald Farthing
Steve Ferrell
Marty Flemming

Paul Fornili
Elizebeth Foster
Barbara Fox
Brenda Fredrickson
Cheryl Freeman
Doris Gentry
Ronnie Gentry

Juniors

Chris George
Lucy Gibson
Bob Giles
Judy Giles
Meredith Gill
Brenda Goin
Gail Golden

Faye Gordan
Nancy Gratz
Nancy Greenfield
Harold Groome
Morris Grubbs
Judy Guthrow
Susan Guyen

Diane Hall
Mac Hall
E. C. Hamm
Pat Hamner
Carol Hampton
Hal Hampton
Johnny Hancock

Dana Hardy
Diane Harding
Nancy Hargrave
Tommy Harold
Glen Harris
Jimmy Harris
Pat Harris

Richard Harris
Sandra Harrison
Paul Hash
Malcamb Heffer
Doris Heflebower
Barbara Heit
Julia Heit

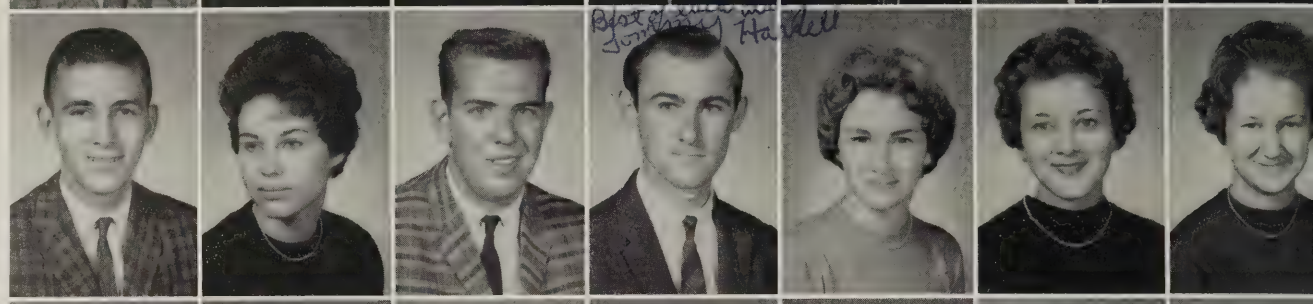

Fran Herman
Diane Herring
Ronnie Fletcher
Nancy Hicks
Johnny Hill
Lucy Hoens
Sylvia Hoehns

Juniors

Marie Holloway
Nancy Hollowell
Francis Holt
Sandra Hord
Darlene Hromyak
Gloria Hughes
Ronnie Hughes

Carol Hyatt
Carolyn Jarrat
Emily Jenkins
Ginny Johnson
Joan Johnson
Johnnie Johnson
June Johnson

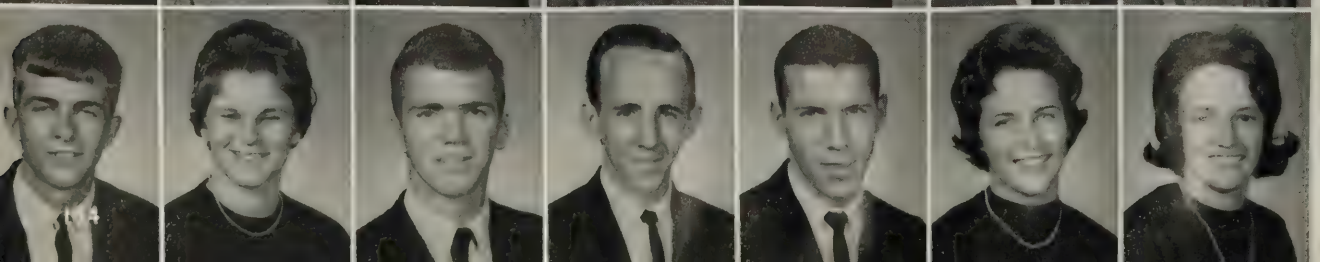

Rufus Johnson
Mimi Jones
Terry Jones
Earl Keffer
Bobby Kelley
Nan Kelley
Pat Kelley

Patsy Kelley
Sandra Kelley
Mary Beth Kemp
Johnny King
Wayne Kitsteiner
Sandra Knaub
Irena Kostik

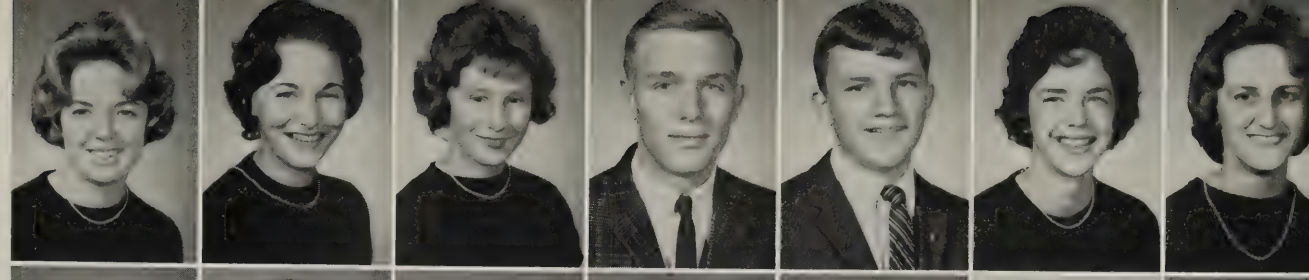

Janet Kramer
Diane Kuester
Roberta Lear
Steve Lewis
Harold Light
Terry Lindsey
Del Lipe

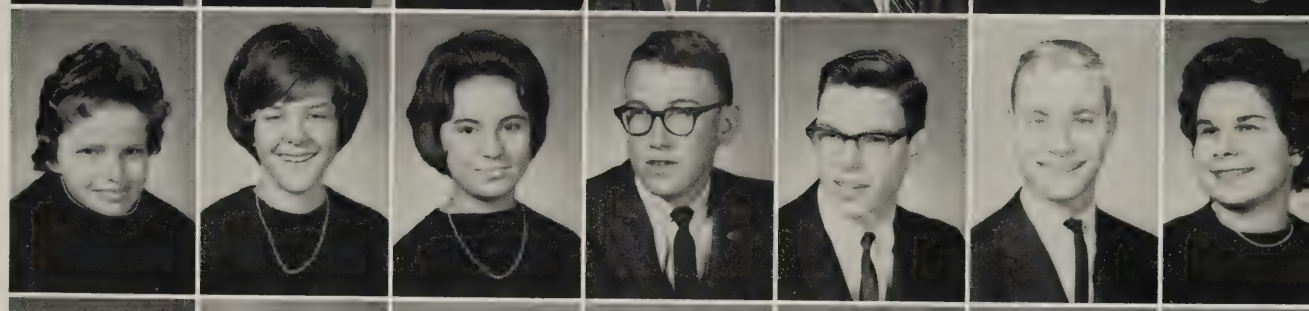

Stiles Livengood
Judy Long
Joyce Loving
Billy Luck
Linda Luck
Richard Lunde
Sara McCabe

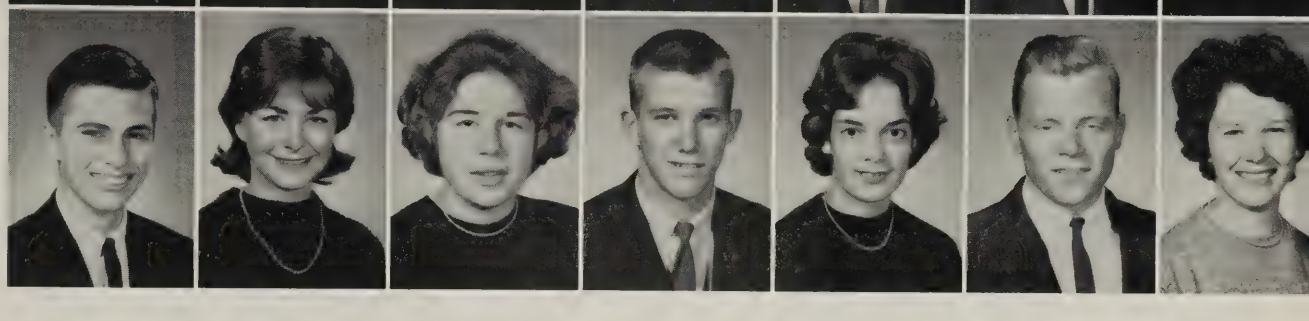

Juniors

Barbara McClamy
Carolyn McCloud
Diane McGinnis
Donna McGuinn
Bobby McMillian
Melvin Major
Walter Marsh

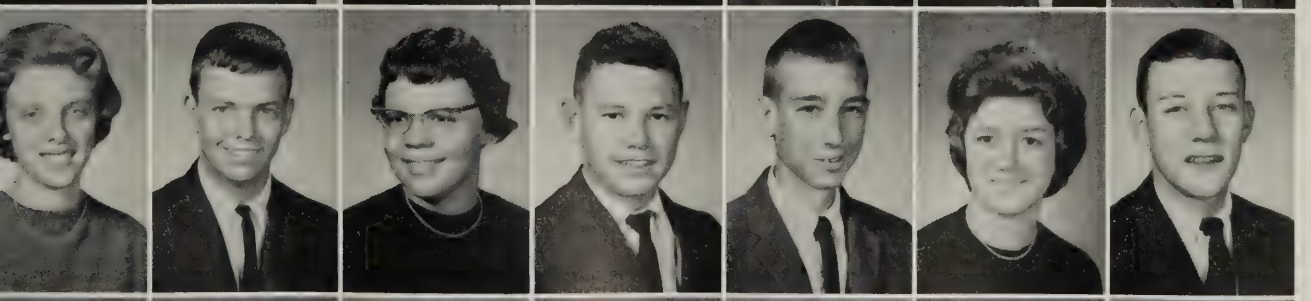

Carolyn Martin
Frank Mason
Judy Matheny
Bobby Mathews
Tommy Matthews
Barbara Maxey
Tommy Maxwell

Cathy Mays
Vickie Meadows
Barbara Meredith
Tommy Meredith
Charlene Michael
Jackie Miller
Steve Millington

Patsy Monahan
Bob Morris
Dale Morris
Susette Moore
Polly Mullinix
Patsy Murphy
Cindy Myers

Sandra Nash
Richard Nichols
Keith Niedermeyer
Nina Noel
Barbara Nuckols
Marian Nuchols
Kathleen O'Donald

Betty Jean Pace
Virginia Padgette
Buddy Pappas
Bobby Parker
Wayne Parker
Ann Parrish
David Parrish

Juniors

Milton Parrish
Dwight Payne
Patti Payne
Bobby Peay
Diane Peco
Eric Pedersen
Tommy Pedigo

Nancy Perkins
Wayne Perkins
Patsy Peters
Gerald Dean Phillips
Clyde Poole
Bobby Porter
Mary Ann Presti

Linda Propst
Bobby Puryear
Chris Quinby
Larry Rampe
Joette Ramsey
Kay Ranson
Bob Redford

Barbara Rennie
Brenda Rice
Wayne Rice
Brenda Robertson
John Robertson
Debbie Robison
Paul Rollinson

Becky Rogers
Alfred Rose
Mary Rose
Yvonne Rudd
Terri Ruffin
Joe Saady
Diane Sage

John Samuls
Glenda Sargent
Jimmy Satterfield
Earnest Slaughter
Dale Saunders
Ray Saunders
Janet Sawyer

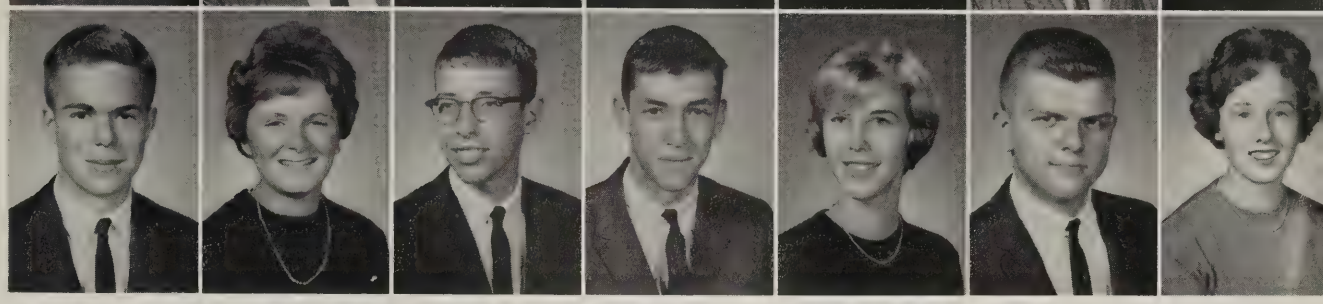

Juniors

George Schiener
Sumner Schlenk
Barbara Scott
Gerry Scott
Peggy Sculthorpe
Robert Seal
Mary Seward

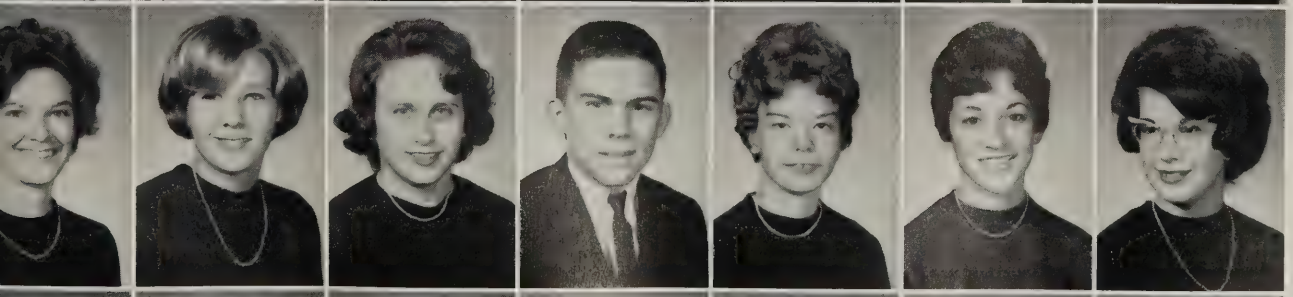

Martha Shaw
Sue Sheeron
Carolyn Shelton
Meade Shore
Evelyn Shuart
Flora Sikkelle
Joyce Simms

Ann Simpson
Barbara Smith
Welford Smith
Pete Smith
Billy Spiller
Wilson Sprenkle
Bob Sproat

Denys Steger
Mary Beth Stepp
Diane Stevens
Ray Tawsey
Charles Taylor
Hildred Taylor
Pat Temple

Buddy Terretta
Diane Terry
Betty Thomas
Earnest Thomas
Nancy Thomas
Bobby Throckmorton
Helen Tignor

Joyce Todd
Gary Tolley
Marie Tolney
Janice Tomlin
Martha Tompson
Kitty Tozer
Dan Tuck

Juniors

Tommy Tyndle
Major Tyrone
Sharon Tucker
Becky Vail
Steve Vaughan
Bo Vaughan
Rhett Vause

Allen Wacter
Ellen Walenski
Sheryl Walker
Pattie Walker
Camille Walton
Nancy Walton
Judy Watson

Peggy Sue Weaver
Beverly Webb
Rex Wester
Bill Whitley
Sandra White
Bill Wiley
Lucy Williams

Nancy Lou Wills
Jede Woodham
Carol Woodward
Dianne Woost

Chuck Wrenn
Bert Wright
Susanne Wright
Judy Yarbough

Snaps Around H.H.S.

Students gather around one of the bulletin boards in the main hall to find out what is going on around H.H.S.

The Hermitage Panther scores another "touchdown" in a pep rally before the Highland Springs football game.

Cheerleaders, composed of seven Seniors and five Juniors, praying right before the kick-off of a big game.

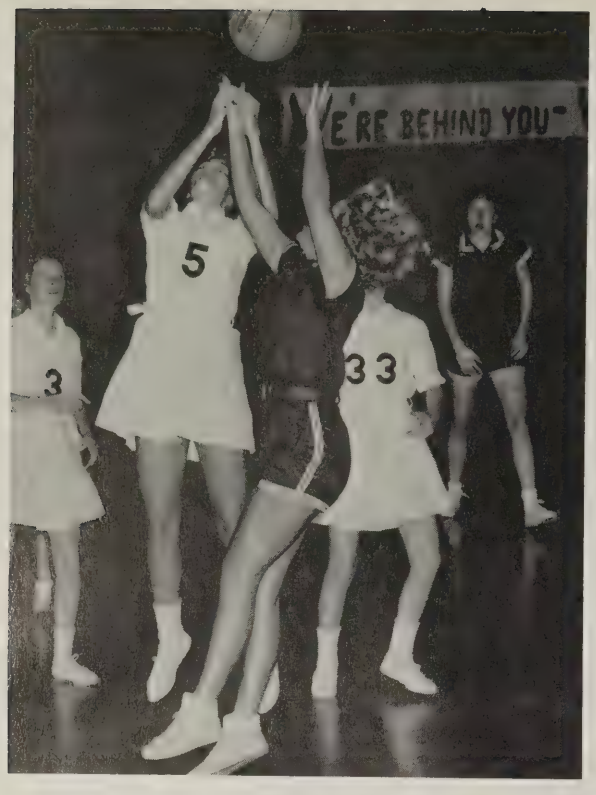

The Girls' Basketball Team fought hard during the Highland Springs game.

H.H.S. Means Pep at Its Best

During halftime at a football game the H.H.S. cheerleaders take time out to pose for the yearbook.

Decorating the post for a football game is Virginia's own JUNIOR MISS.

At the John Marshall game Wayne Mitchell receives a pass to make a touchdown for the Panthers.

Jim Harper dives for a touchdown in the mud at Petersburg.

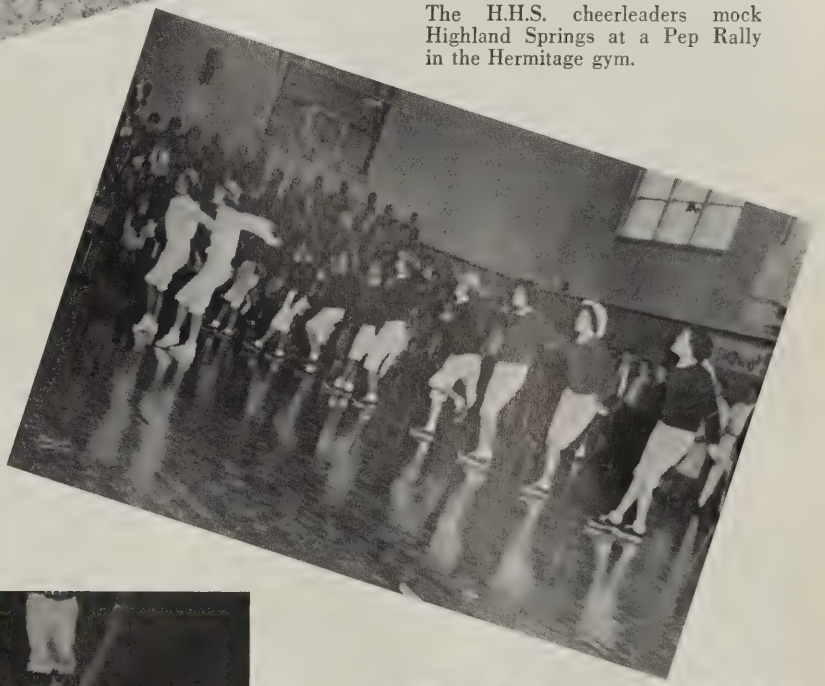

The H.H.S. cheerleaders mock Highland Springs at a Pep Rally in the Hermitage gym.

During the John Marshall game the Hermitage Panthers line up for another play.

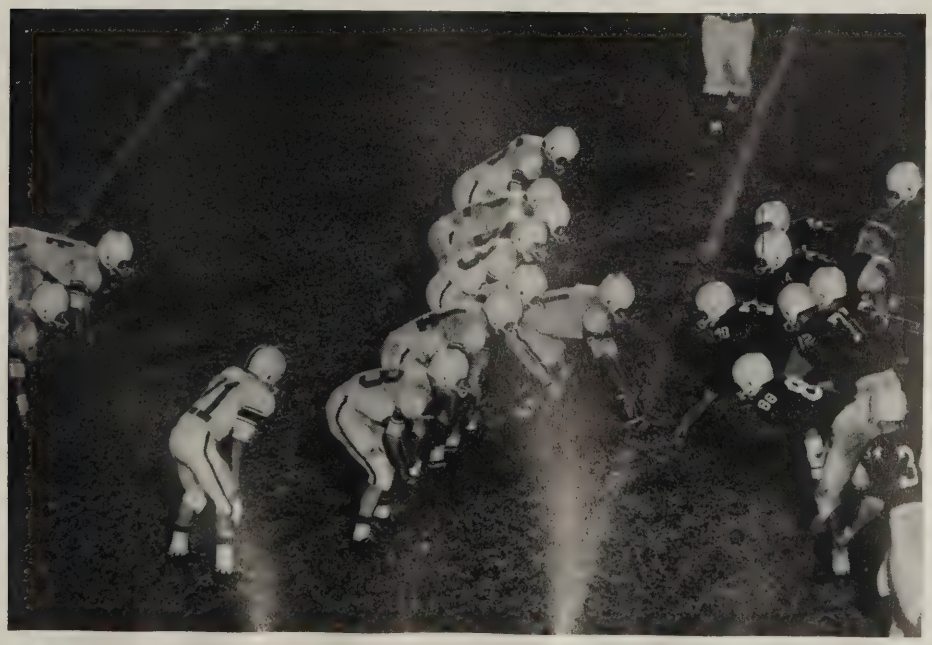

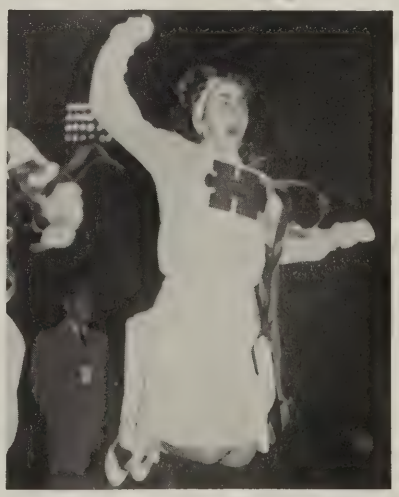

Brenda Goin shows her enthusiasm during a football game.

SOPHOMORE COUNCIL—FIRST ROW: Mack Hall, Charlotte Adams, Grady Goodman.
SECOND ROW: Jeanne Prekins, Grace Goodman, Ann Farrish, Jackie Powell.
THIRD ROW: Stuart Lee, Chalky Edes, Bobby Seavers, Larry Burnette.
FOURTH ROW: Susan Broach, Jo Ann Peaco, Sandra Jones, Lynn Anthony.

Sophomores

SOPHOMORE CLASS OFFICERS: Robert Wiltshire, President; Kaye Pitts, Vice-President; Martha Thompson, Secretary; Robert Maughn, Treasurer.

Ronald Abernathy
Charlotte Adams
Pat Adams
Jeff Agee
Pat Allison
Cindy Anderson
Rose Alterrelly

George Anderson
Carolyn Andrews
Robert Angel
Lynn Anthony
Arlene Archebiqu
Jane Armstrong
Dede Ashworth

Kenneth Atkinson
Carolyn Babcock
Larry Babcock
Brenda Bagby
Tommy Bagby
Brenda Bailey
Betty Ball

Diana Barker
Geneva Barlow
Billy Barnes
Brad Barrows
Mary Bartrug
Laura Bass
Susan Bastian

Merry Bay
Brian Berger
Dorothy Bersch
Tommy Biggar
Earl Binns
Allan Bishop
Freddie Blake

Sophomores

Pattie Blanard
Mike Blunt
Dean Blythe
Richard Bode
Eddie Boils
Kenny Bolden
Denny Bolden

Mark Boschen
Diane Bowen
Marilyn Bowles
Craig Branch
Brenda Brauns
Jean Brittle
Susan Broach

Peggy Brooks
Paula Brown
Peggy Brown
Sandra Brown
Pat Brun
Walter Van Brunt
Beverly Bryant

Sanford Bryant
Ginna Buchanan
Larry Burnette
Peggy Burns
Judy Burton
Bruce Byrd
Doris Cabanis

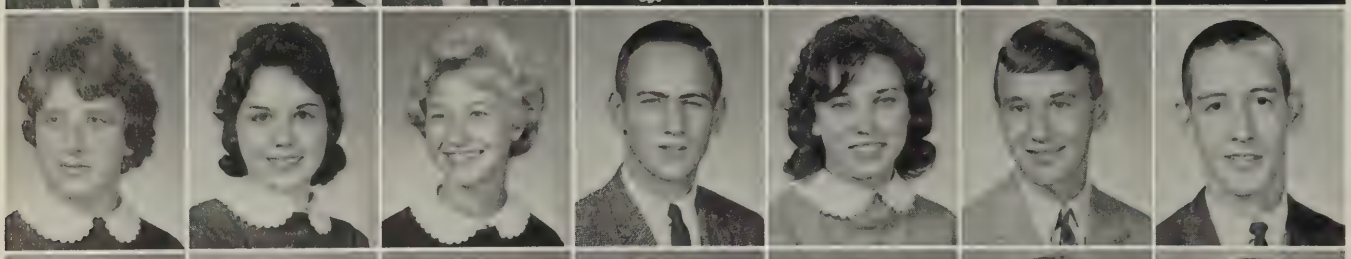

Rhonda Canipe
Nancy Clayton
Dean Carr
Sammy Chandler
Virginia Chandler
Jackie Chaplan
David Clark

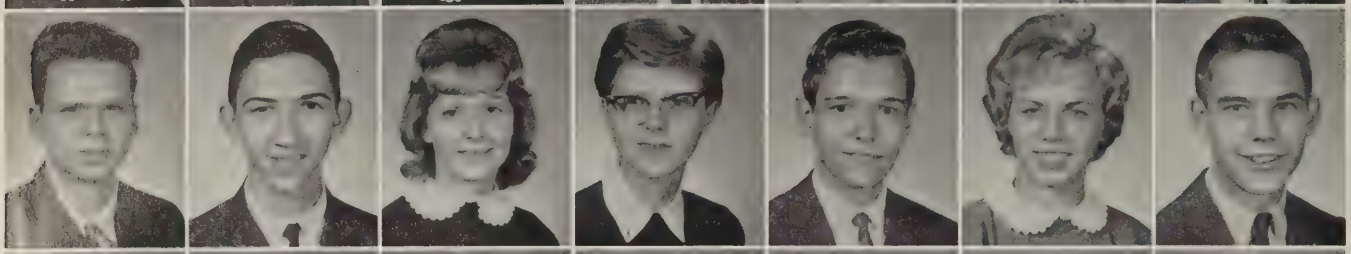

Richard Clark
Ricky Coapman
Judy Cochren
Connie Collier
Billy Cooper
Barbara Copple
Quentin Corbett

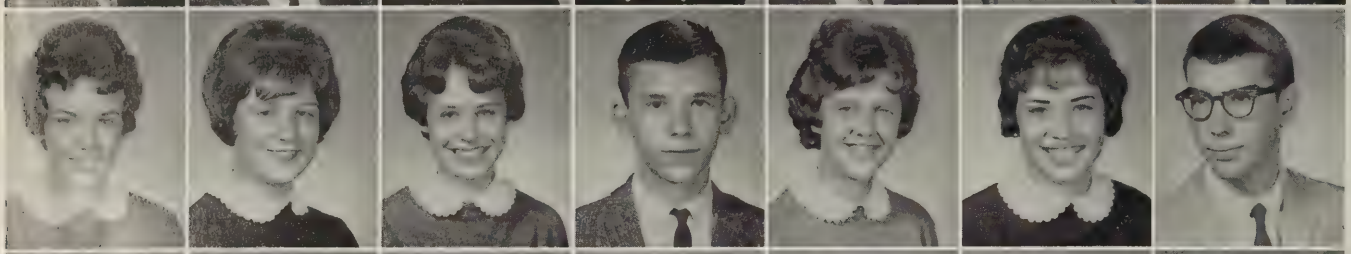

Trudy Cosby
Gay Crawford
Linda Crew
Donald Crone
Pat Crotzer
Debbie Crumpton
Randy Cullinan

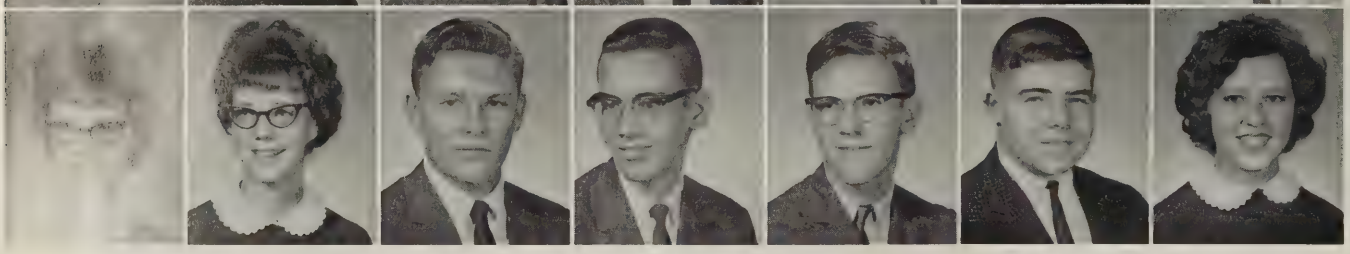

Darlene Cumbia
Marlene Cumbia
Fred Dant
Bobby Darden
Peter Daug
Tommy Davidson
Deane Davis

Class of '65

Diane Davis
Llyn Davis
Tod Davis
Beverly Dawson
Tommy Dean
Sharon Dean
Armen DeLuke

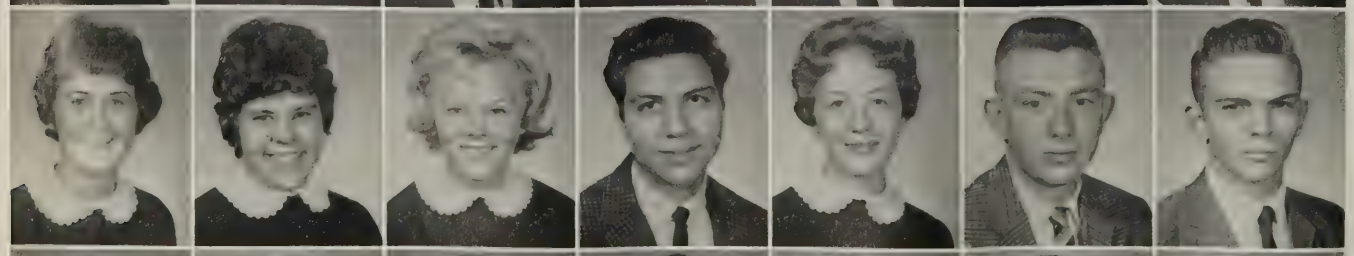

Joyce Denton
Ann Dibble
Cherl Donahue
Marshall Dowell
Sandra Drake
Jimmy Drews
Dwayne Dryden

Ann Duda
Bobby DuVal
Linda Easton
Joan Ebrete
Jo Eddeston
Chalky Edes
Linda Edgar

Ray Edwards
Jill Effle
Virginia Eisenberg
Linda Ellis
Lee Ellsworth
Jimmy Enroughty
Butch Eudaily

Tommy Eure
Joann Falconer
Sam Falconer
Ann Farrish
Patenica Ferrer
Betty Ferguson
Billy Ferrell

Penny Fields
Stanley Fields
Bobby Fisher
Carolyn Fitchett
Dan Ford
Doug Foss
Frances Frank

Francis Frank
Alan Freeman
Susan Garcia
Doug Gardner
Joan Gardner
Teddy Geprges
Kenny Giedd

Butch Goff
Gary Goff
Dana Goff
Grace Goodman
Grady Goodman
Gi Gi Gordon
Dwight Gregory

Sophomores

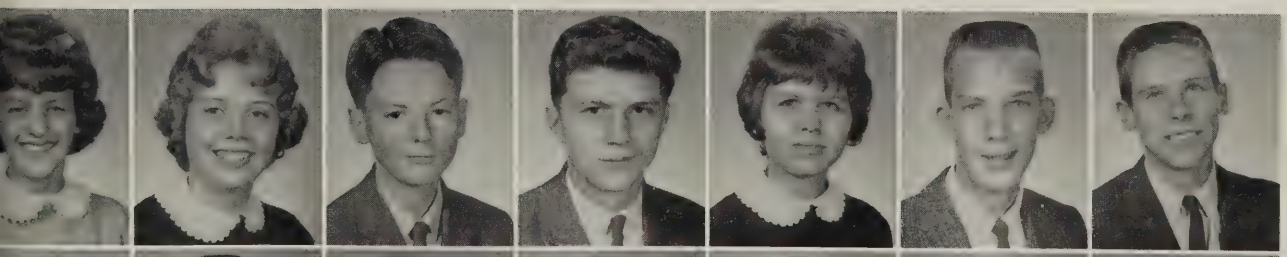

Patsy Griffin
Marlene Grubbs
William Guinn
Jack Gruves
Mary Lynn
Guyton
Gerald Hagen
Billy Hall

Daniel Hall
Henry Hall
Linda Hall
Diane Hancock
Barbara Hardee
Johnny Harler
Linda Harman

Kenny Harris
Sandra Harris
Sandra Harris
Betty Hawley
Dennis Hawley
Nancy Hedgepeth
Jimmy Heit

Kathy Henley
Allen Herring
Sandra Herring
Jackie Hicks
Jackie Hicks
Ricky Hicks
Mary Lou Hicks

Joan Griggs
Charlotte Hill
Bruce Hobart
Suzanne Hobson
Becky Hodges
Phyllis Hogue
Wayne Holcomb

Wanda Holt
Carol Hanes
Carolyn Hubbard
Ronnie Hudson
Nancy Huffman
Jane Hunter
Judy Hunter

Randall Hurt
Judy Jacobs
Sue Jennings
Kent Jenkins
Jean Jenxon
Judy Jenson
Jimmy Jewell

Patty Johnson
Linda Jones
Sandra Jones
Jim Keeton
Dennis Kellerher
Diane Kellis
Ronnie Kennedy

Class of '65

Linda Kibler
Bill Klevesohl
Margaret Kovak
Jeff Krueger
Joan Krueger
Tommy Landers
Bobby Lane

Cynthia Lauterback
Margaret
Lauterback
Bobby LaVier
Dicky Layne
Shirley Leadbetter
Susan Ledford
Stuart Lee

Carter Lefor
Scott Leigh
Barbara Lephew
Gail Lester
Becky Lewis
Steve Lickey
Tony Liegers

Shelia Lilly
Joey Lipscomb
Wayne Lipscomb
Kitty Loftis
Fred Lollo
Langdon Long
Taylor Luck

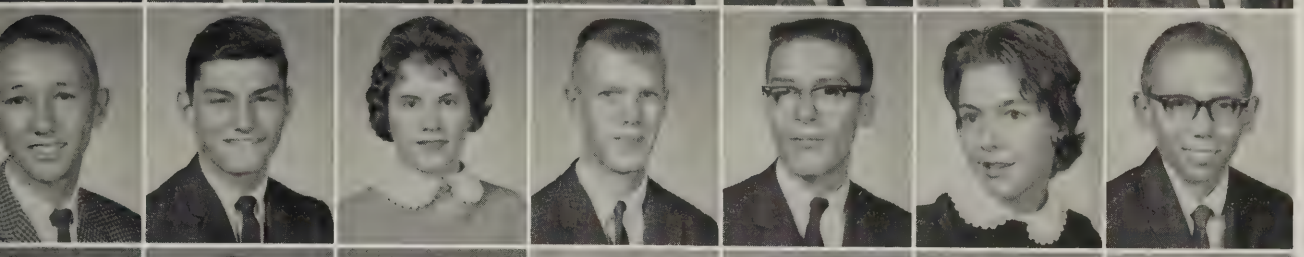

Tommy Luck
Harold Lunde
Barbara Lynch
Johnny Lyons
Tommy Lyons
Betty Mallory
Robert Maltin

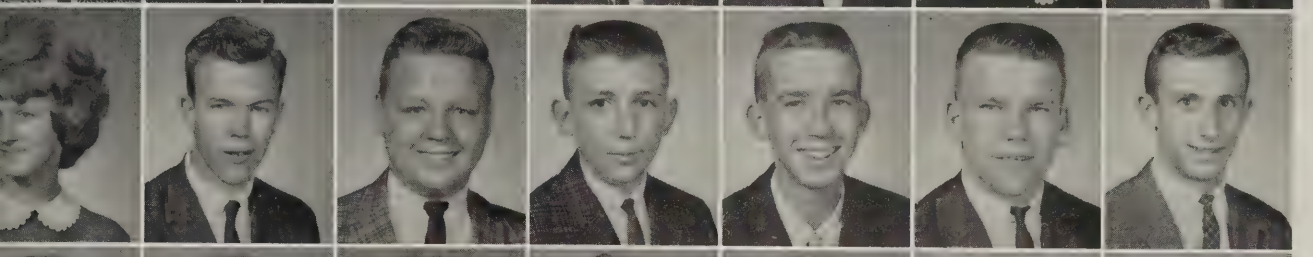

Florence Marks
Jack Marshall
Teddy Martin
Wayne Matthews
Dennis Mattox
Robert Maughan
Steve McClinc

Gloria McDonald
Jimmy McDonald
Jennie McElroy
Janice McFarland
Sharon Meadow
Robie Monks
Hugh Melton

Ann Meredith
Paul Merkel
Cathy Miller
Phyllis Miller
Guy Moffet
Billie Leigh Moon
Betty Lou Moore

Sophomores

Brenda Moore
Jo Ann Moore
Frank Morecock
Bettie Morgon
Nancy Morrison
Chris Moss
Jack Muzzy

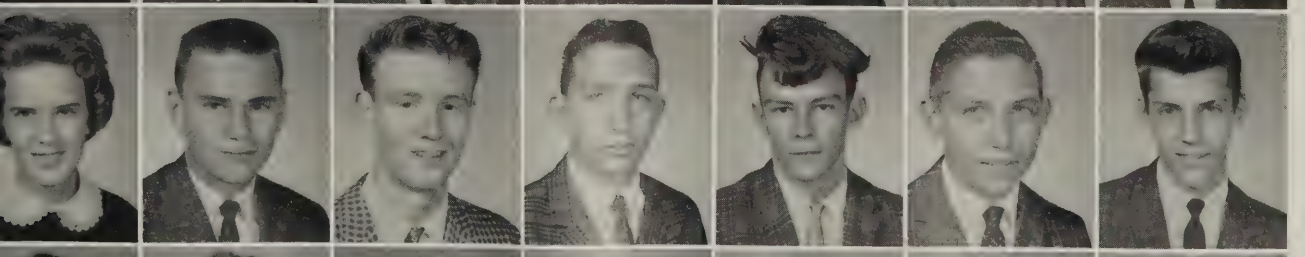

Edith Mae Napeir
Raymond Newton
Bobby Nicholas
Marshall Nicholas
Billy Nickols
Dinnis Nickles
Sonny Nixon

Patsy Noble
Sharon Norcutt
Nancy Norman
Judy Norwood
Jay O'Dell
Michael O'Dell
Cherly Oliver

Shirley Ostrander
Chuck Owen
Liz Padgett
Tommy Paige
Linda Pannell
Trudy Papas
Linda Parrish

Joanne Peaco
Kay Pease
Bonnie Peatros
Jean Perkins
Margaret Perkins
Ronnie Petera
Eddie Peters

Cappy Phieffer
Janie Pickels
Kaye Pitts
Barbara Pleasants
John Poe
Carol Ponton
Linda Poole

Tandy Pape
Gail Potts
Jackie Powell
Betty Powers
Jane Proctor
Judy Puryear
Lee Pulling

Alfred Puryear
Leo Ransone
Arlene Rampe
Jerry Ramsey
Phil Ratcliff
Sandra Reese
Ann Rexrode

Class of '65

Carol Reynolds
Sandra Roberts
Betty Robinson
Bryant Robson
Gaylen Rogers
Steve Romon
Martha Ropeleski

Patsy Rose
Robert Ruby
Patsy Satterwhite
Susan Schermerhorn
Rudy Schmidt
Betty Schulz
Johnny Scott

Robert Seavers
Dorothy Seay
Billy Sheppard
John Sheppard
Wayne Sheriden
Dekek Siddons
Scott Sirles

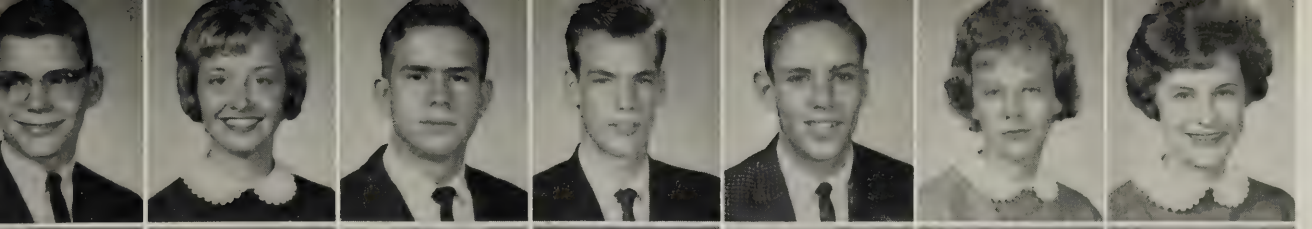

David Sisk
Carolyn Stalnaker
John Spiddle
Tim Spring
Donnie Smith
Sharon Smith
Rhonda Smither

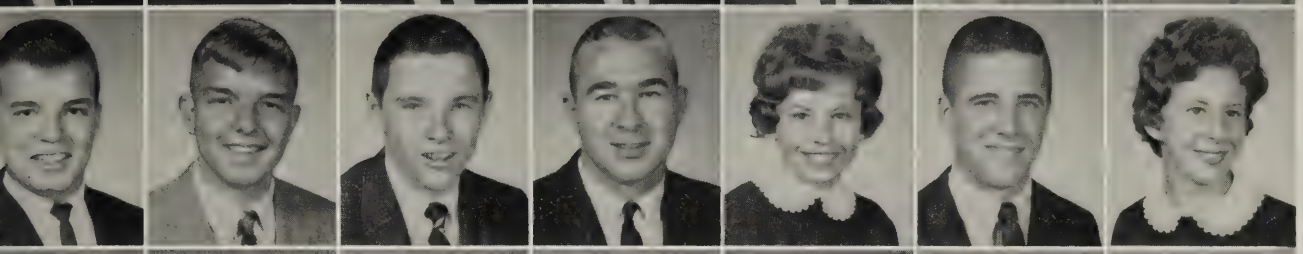

Bobby Spiller
Tommy Sprouse
Steve Stall
Billy Stinson
Diane Stockmar
Larry Talley
Linda Tatum

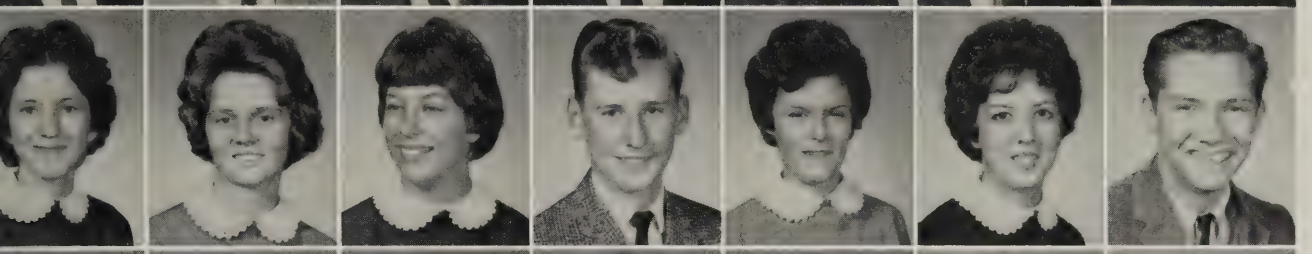

Pam Taylor
Geraldine Tennent
Connie Thomas
Robert Thomas
Cheryl Thon
Diane Tinsley
Dwayne Tinsley

Mary Todd
Patty Tomlin
Martha Tompson
Evelyn Tredway
Linda Tredway
Ricky Tredway
Don Treibley

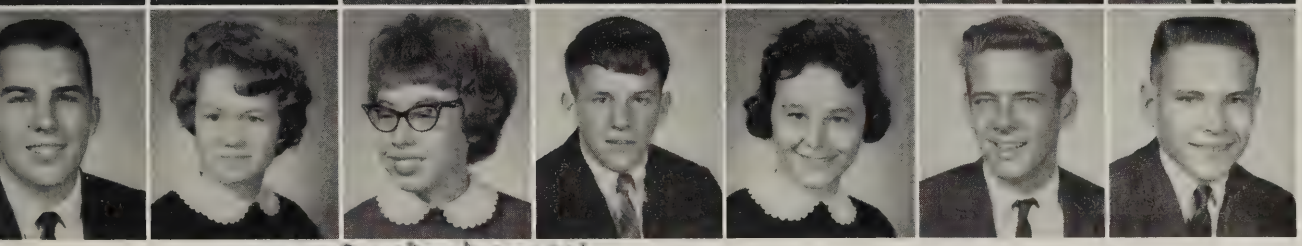

Neal Trogden
Virlinda Utley
Barbara VanBrunt
Bob Vaughan
Nancy Vaughan
Jimmy Veselely
Wayne Vial

Best of luck to you
next year at college
Try to remember our
great chemistry class!!
Good luck! Chris

Sophomores

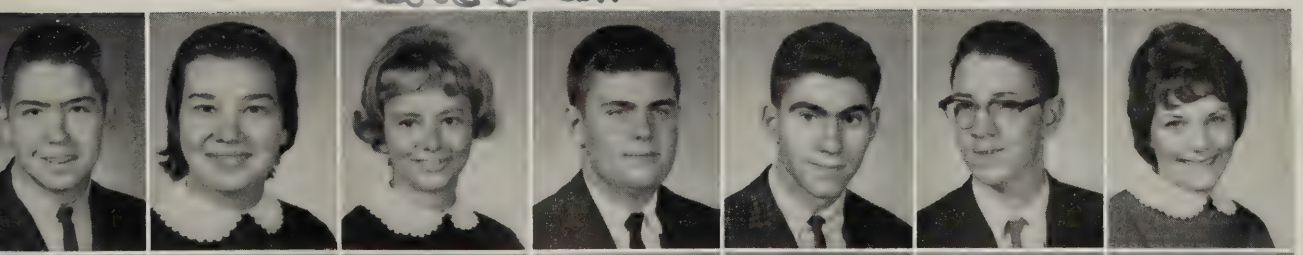

Dicky Vickers
Margaret Wade
Ann Walker
Barry Walker
Billy Walker
Danny Walker
Carol Ward

Patsy Ware
Chris Waterman
Margaret Watson
Nina Watson
Pat Waychak
Clay Weidman
Patsy Wells

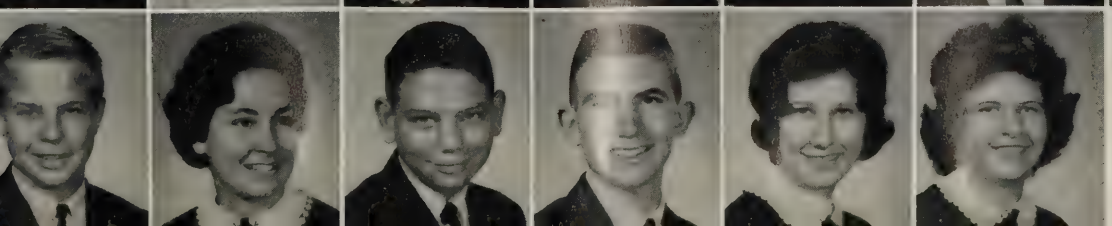

Stanford Wells
Betty White
Don White
Tommy White
Sherry Wilbur
Eveleen Wildbore

Mary Jane Wiley
Bye Wilkinson
Jerry Wilhoit
Charlene Williams
Kenny Williams
Stuart Willis
Patricia Wills

Freddy Wilson
Paula Wiltshire
Robert Wiltshire
Joan Wilson
Joyce Winters
Don Winthrow
Holly Woodford

Woody Woolfolk
Aubrey Woost
Donald Wright
Linda Wright

As Sophomores enter Hermitage for the first time, they are caught up in the prevailing spirit here. One of the results of this spirit is the annual Sportsmanship trophy which has been won by Hermitage for the last two years. This trophy is awarded to the school who is best represented in all sports. Therefore, it symbolizes true Panther spirit.

Senior Directory

TOMMY AGEE: Newspaper Advertising Staff

SHERRY ALBIS:

LYNN ALLISON: Sound Crew; Career Night; Panorama; Minstrel Show

KAY ANDERSON: Gym Show; Girls' Basketball Team

GAIL ANDERSON: F.H.A., Treasurer; Panorama; Girls' Chorus

NANCY ANDERSON:

PAT ANDERSON: D.O.

BUDDY ARBOGAST: Panorama; Prom Decoration Committee; Newspaper Staff

JAMES ARMSTRONG: Band; Newspaper Staff; Camera Club; Red Cross Representative; Winter Carnival Decoration Committee

WAYNE ARMSTRONG: Track; Classroom Assistant

DAVE ARTHUR: Pep Club; Hi-Y; Stunt Night; Panorama; S.C.A. Representative; Red Cross Representative

FRANK ASHE: D.O.

SANDRA ATKINSON: Panorama; F.T.A.; Latin Club; Y-Teens III; Panthian Editorial Staff; Prom Decoration Committee

RONNIE AXSELLE: Red Cross Representative; Sophomore Council; Football; Key Club; S.C.A. Representative; Prom Decoration Committee; Senior Class President; Senior Superlative; Winter Carnival Court; Escort to Maid of Honor; District S.C.A. Committee; Inter-Club Council

DOROTHY BAILEY:

CLARICE BALDWIN:

JANICE BALDWIN:

EDLOW BARKER: Football, Co-Captain; Track; French Club; Panorama; Stunt Night; Key Club; Boys' State; Prom Decoration Committee; Pep Club, President; Senior Superlative; S.C.A. Treasurer; Winter Carnival Court

PAT BARNETTE: Sophomore Council; Gym Show; Y-Teens I; Stunt Night; Panorama; F.T.A.; Newspaper Business Staff; Prom Decorating Committee; Varsity Cheerleader

JAMES BAUGHAN: Camera Club; Sound Crew; Newspaper Staff; Classroom Assistant; Winter Carnival Decorating Committee; General Stage Manager

ROBERT BENSON: Library Assistant; Stunt Night; Career Night; One Act Plays

DIANE BERGUIN: Girls' Chorus; A Cappella Choir; Sparkettes, Treasurer

PEGGY BERKELEY: French Club; Y-Teens III, Secretary; Yearbook Editorial Staff, Senior Editor; Red Cross Representative; Girls' Chorus; Panorama; Stunt Night; F.T.A.; Prom Decoration, Refreshment, and Clean-up Committees; Senior Council

KATHY BERRY: S.C.A. Representative; F.B.L.A.; V.O.T.

PATTY BETHUNE: Pep Club; Girls' Basketball Team; Sophomore Council; Stunt Night; Y-Teens I; Gym Show; Latin Club; Panorama; Junior Council; Prom Decoration Committee; N.H.S., Vice-President; Senior Council; Winter Carnival Court; Classroom Assistant

BILLY BINNS: Baseball; Key Club, President; Boys' State; S.C.A. Representative; Winter Carnival Court

BOBBY BLAKE: Boys' Chorus; Stunt Night; Football; Knights

BOBBY BLUFORD:

DENYSE BLUNT: Latin Club; Library Assistant; Gym Show; Panorama; Y-Teens IV; Office Assistant

VIVIAN BOWLES: A Cappella Choir; Panorama; Calliopean Club; H.M.S. Pinafore; Y-Teens IV, Vice-President; Hi-Lo Sharps

ROGER BOYKIN: Knights

GAIL BREWER: Spanish Club; Science Club; Library Assistant; Panorama; Gym Show; Red Cross Representative; Prom Decoration Committee; Y-Teens IV, Historian

NANCY BRIGGS: Panorama; Gym Show; Stunt Night; Library Assistant; Y-Teens III; Classroom Assistant

LENNY BRIGHTWELL: Stunt Night; Track; S.C.A. Representative; Latin Club; Football; J.V. Basketball

BARBARA BRITT: Transfer from John Marshall; Stunt Night; Panorama; Y-Teens III, Co-Historian; *Panthianette*, Associate Editor

MARILYN BRITTLE: Junior Varsity Cheerleader; Red Cross Representative; Girls' Chorus; S.C.A. Representative; Gym Assistant; Gym Show; Stunt Night; Sparkettes, Vice-President; A Cappella Choir

CAROLYN BROCKMAN:

RONALD BROOKS:

MICHAEL BROUGHTON: Red Cross Representative; S.C.A. Representative; Slide Rule Club; Band; Hi-Y

JAMES BROWDER: Red Cross Representative; Knights, Project Chairman

BARBARA BROWN: J.V. Basketball; Gym Show; Stunt Night; Panorama; Y-Teens III; Prom Decoration Committee; 4-H Club, Secretary; F.B.L.A.; Girls' Basketball Scorekeeper

SANDRA BROWN:

ROBERT BROWNING: Stunt Night; Prom Decoration Committee; Basketball; Track; Key Club; Vice-President of Senior Class; Homecoming Court; Winter Carnival Court

RONNIE BUGNAR: J.V. Basketball; J.V. Baseball; S.C.A. Council; Stunt Night; Spanish Club; Vice-President, President, S.C.A.; N.H.S.; Key Club; Varsity Basketball; Boys' State; Winter Carnival Court; Senior Superlative

ALICE BURKS: Red Cross Representative; *Scroll* Staff; Panorama; Y-Teens II; F.B.L.A.

KAY BURNETTE: Panorama; Spanish Club; Y-Teens I, Treasurer; Junior Council; Chairman, Prom Decoration Committee; Prom Clean-Up Committee; Girls' State; Attended National Conference of Christians and Jews; Secretary of Senior Class; Key Club Sweetheart; D.A.R. Award; N.H.S., Secretary; Panthian Business Staff, Publicity Manager; Winter Carnival Court; Senior Superlatives

NEAL BURTON: J.V. Basketball, Manager; One-Act Plays, Prompter; Spanish Club; Varsity Basketball, Manager; Prom Decoration Committee; Cross Country, Manager; Panorama

BRENDA BUTLER: F.B.L.A.; Stunt Night

CONNIE CAGE: Y-Teens II

PAT CAMPBELL: Winter Carnival Decoration Committee; Stunt Night; Girls' Chorus; S.C.A. Representative; Keynotes; Pep Club; Calliopean Club; Variety Show; A Cappella Choir; Minstrel Show, Operetta

MARK CARDOZA: Key Club; Panorama; Stunt Night; Prom Decoration Committee; Prom Clean-up Committee; One-Act Plays; Red Cross Representative; Career Night Guide

RONNIE CARMINE: Panorama; D.O. Club

WAYNE CARRIER: Panorama

JACK CARTER: Sound Crew; Track Team

LINWOOD CARTER: Football; Track; Winter Carnival Decoration Committee; Prom Decoration Committee; Senior Council; Christmas Pageant; Stunt Night; Knights of the Black Panthers, Sergeant-at-Arms

DIANNE CHANDLER: Girls' Chorus, Gym Show; Y-Teens IV; F.B.L.A.; Sparkettes; Gym Assistant; Panorama; Red Cross Representatives; A Cappella

CAROL CHILDRESS: Girls' Chorus; F.B.L.A.

CAROLYN CHURCH: French Club; Gym Show; Spanish Club; Panorama; Y-Teens III; Prom Decoration Committee; Stunt Night; Gym Assistant

LUCY CLARK: Panorama; Prom Decoration Committee; Co-Captain, Girls' Basketball Team; Y-Teens I; Senior Superlative

JAMES CLARKE: Stunt Night; Panorama; Football

JERRY CLARKE:

CAROLYN COBB: Spanish Club; Panorama; Stunt Night; Prom Decoration Committee; Prom Refreshment Committee; *Panthianette*, Advertising Manager

LOWELL COLEMAN:

JANICE COLLIER: Stunt Night; S.C.A. Representative; Red Cross Representative; Y-Teen IV, Secretary, President; Winter Carnival Decoration Committee; Prom Decoration Committee; Senior Council; Decoration Committee for Senior Party, Chairman

PETE COLLINS: Library Assistant; Stunt Night; Panorama; A Cappella

LINDA COPELAND: Transfer from Pennsylvania; Y-Teens II; Panorama; Prom Decoration Committee; Girls' Varsity Basketball Team

JANET COPPLE: President of the Sophomore Class; S.C.A. Representative; Y-Teens II; Calliopean Club; Panorama; Gym Show; Varsity Cheerleader; Stunt Night; Prom Decoration Committee; All-State Chorus; President of N.H.S.; Pep Club; Senior Superlative; Winter Carnival Court; President of A Cappella Choir; Keynotes

[illegible]ERYL CORBETT: Library Assistant; Y-Teens IV; Latin Club; [illegible]unt Night; Panorama; French Club; Prom Decoration and Clean-Up Committees

[illegible]LD COSTLEY: Band; Gym Show; Panorama; Sound Crew; [illegible] Decoration Committee; Stunt Night; Mechanical Drawing Assistant; Red Cross Representative; College Day Guide

[illegible]HUR COX: Prom Decoration Committee; Cross Country; Track

PAT CRAVEN: F.H.A.; F.B.L.A.; Panorama; Girls' Chorus; Prom Committee

JOAN CRENSHAW: Girls' Chorus; Stunt Night; A Cappella Choir; Pep Club; Y-Teens I; Calliopean Club; Prom Committee; N.H.S.; Red Cross Representative; Class Assistant; "H.M.S. Pinafore"; Minstrel Show; Panorama; Christmas Pageant

SANDY CREWS: Stunt Night; Winter Carnival Refreshment Committee; Junior Council; Calliopean Club; Y-Teens II; Prom Decoration Committee; Keynotes; Calliopean Club Secretary; Business Manager, *Scroll*

KEN CROOKS: Treasurer of Sophomore Class; Sophomore, Junior, and Senior Escort for Homecoming Court; Vice-President of Junior Class; Hi-Y; Stunt Night; Prom Committee; Senior Superlative; Winter Carnival Court

BILL DABNEY:

ALLEN DAUGHERTY:

LINDA DAVIS: Stunt Night; Panorama; Gym Show; A Cappella Choir; Spanish Club Treasurer; "H.M.S. Pinafore"; Prom Decoration Committee; Y-Teens III, Historian; Christmas Pageant

BOBBY DAVIS: Panorama; Prom Decoration Committee

BRUCE DICKENS: S.C.A. Representative; Hi-Y; Panorama; President of Junior Class; Decoration Committee for the Prom; Stunt Night; Football; Christmas Pageant; Winter Carnival Court

DANNY DIXON: Stunt Night

JIMMY DODD: Football; Track; Stunt Night; Vice-President Hi-Y; Senior Superlative; Winter Carnival Court

VONNIE DORSETT: Pep Club; *Panthianette* Staff; Stunt Night; Red Cross Vice-President and President; Prom Decoration Committee; Headline Editor *Panthianette*

HARRIET DRAKE: *Panthianette* Business Staff; Panorama; F.H.A.; F.B.L.A.; Office Assistant

JEAN DUKE:

GEORGE DUKE:

WILLIAM DUNAWAY:

JACKIE DYSON: Y-Teens IV; Girls' Chorus; Hi-Lo Sharps; Panorama; Gym Show; Minstrel Show; A Cappella Choir; "H.M.S. Pinafore"; Prom Decoration Committee; Christmas Pageant

ANN EDDLETON: Stunt Night; Gym Assistant; Panorama; F.B.L.A.; Y-Teens II; *Scroll* Staff; Red Cross Representative

BILLY EDMONSON: Panorama

MELVIN EDWARDS: J.V. Basketball; S.C.A. Representative; Knights; Football

LANA EISBACHER: Y-Teens IV; F.T.A.; Panorama; Library Assistant; Prom Decoration Committee; Gym Show

SANDRA ELLIOT: Transfer Amelia High School 1962; Y-Teens I

PAT ELLSWORTH: Sparkettes

BILL ENOS: *Panthianette;* Camera Club; Sound Crew; "H.M.S. Pinafore"; Winter Decoration Committee; Festival Play

TRICIA EURE: J.V. Basketball; Latin Club; Gym Show; Stunt Night; Panorama; Y-Teens III; Prom Decoration Committee; Spanish Club; 4-H Club, Secretary, President; Varsity Girls' Basketball

MIKE EVANS: Band; Minstrel Show; Red Cross Representative; Stunt Night; Track; Pep Club; Hi-Y, Treasurer

SHIRLEY FAIRCLOTH: French Club; Stunt Night; Prom Decoration Committee; Y-Teens IV; Pantherettes; Minstrel Show

BOBBIE FERRELL:

EDDIE FARRISH: Transfer; Knights; Football; Track

PATSY FAULCONER: Panorama

GINNY FERGUSON: Gym Show; Y-Teens III; Panorama; F.H.A., Treasurer; Classroom Assistant

ELLETT FIELDS: Radio Club; Latin Club; Prom Decoration Committee; Football; *Panthianette* Staff

GENINE FIELDS: F.H.A.

MELVIN FIELDS: Panorama

VIVIAN FLAMMIA: F.H.A.; *Panthianette* Business Staff; Gym Show; Panorama; F.B.L.A.; Prom Decoration Committee; Y-Teens III

STEVE FLEMING: One-Act Plays; Festival Plays; Varsity Track

LOIS FLOURNOY: Sophomore Council; Stunt Night; Gym Show; Girls' Basketball Team; A Cappella Choir; "H.M.S. Pinafore"; Prom Decoration, Refreshment, Clean-Up Committees; Panorama; *Scroll* Editorial Staff; One-Act Plays

DIANE FOOS: F.T.A. Convention; F.T.A., Vice-President; S.C.A. Representative; Gym Show; Stunt Night; Latin Club; Girls' Chorus; Pep Club; Panorama; Yearbook Editorial Staff; Prom Decoration Committee; Classroom Assistant; Senior Council; Y-Teens I, Vice-President; Girls' State, Alternate; Winter Carnival Committee

DAVID FORD: A Cappella Choir; "H.M.S. Pinafore"

THOMAS FOSTER: Band; Radio Club

ANNE FOX: Girls' Chorus; Panorama; Latin Club; Calliopean Club; Y-Teens III; Office Assistant; A Cappella Choir; "H.M.S. Pinafore"; One-Act Plays; Red Cross Representative; Guidance Assistant

PEGGY FRAZER: Sparkettes; Prom Decoration Committee; Stunt Night

ROBERT FRAZIER:

BRENDA FRENCH:

KITTY GALLOWAY: F.H.A.; Y-Teens IV; Spanish Club; Panorama; Panthian Business Staff

PAT GALLOWAY: Y-Teens III; F.H.A.; Spanish Club; Panorama; Panthian Business Staff

PHYLLIS GAMMON: Vice-President, Sophomore Class; Sophomore Homecoming Princess; Panorama; S.C.A. Representative; Gym Show; Talent Show; Stunt Night; Keynotes; Y-Teens II; Homecoming Princess; D.O. Club; Winter Carnival Court, Maid of Honor

DENNIS GARZA: Panorama; Spanish Club

CAROLYN GASSER:

CAROLYN GENTRY: F.T.A.; Red Cross Representative; Girls' J.V. Basketball Team; Girls' Varsity Basketball Team

BETTY MAE GIBSON: F.H.A.; F.B.L.A.; Panorama; Gym Assistant

MARY LOU GIDDINGS: Gym Show; Panorama; Latin Club; Library Assistant; D.O. Club

LINWOOD GILMAN: Stunt Night; Key Club, Secretary; S.C.A. Representative; Panorama; Latin Club; Winter Carnival Decorating Committee; Prom Decoration, Prom Clean-up Committees; Pep Club; National Honor Society; Chairman of Publicity for Homecoming

JANE GOBLE: Latin Club; Gym Show; Y-Teens II; Newspaper Business Staff; Prom Decoration Committee; Penman Artist; Panorama; Stunt Night

BETTY JEAN GOIN:

SANDRA GOODMAN: Sparkettes, President; Y-Teens IV; Latin Club; Stunt Night; Panorama; Stunt Night Program Chairman; Red Cross Representative

BILL GOUGH:

DAVID FRANK GRIFFITH:

ANN GULAK: Gym Show; Panorama; F.H.A.; Girls' Chorus

ROGER GULAK: Panorama; Gym Show

WAYNE GUNTHER: Camera Club

FRANK GUNZBURG: Panorama; Library Assistant; Slide Rule Club; Newspaper Staff; Audio-Visual Crew; Camera Club, Secretary, President

VICKIE HAAB: Latin Club; Gym Show; Panorama

EARL HADDON: Panorama; Gym Show; Track

SHARON LEE HAHN:

PAUL HALL:

TOMMY HALL: Band; Panorama; Latin Club; A Cappella; All-State Chorus; Calliopean Club; One-Act Plays; Christmas Pageant

JOAN HARDING:

PAUL HARDING:

DOUGLAS HARKEY:

CONNIE HARLER: F.H.A.; F.B.L.A., Reporter

JIMMY HARPER: Varsity Football; Panorama; Stunt Night; Gym Show; Winter Carnival Court; Knights

RONNIE HARPER: A Cappella; "H.M.S. Pinafore"; Minstrel Show; Panorama; All-State Chorus

JAMES HARRIS:

MADELEINE HART: Y-Teens III; Panorama; Prom Decoration Committee; Spanish Club, Treasurer

SHERI HASKIN: F.H.A.; Prom Decoration Committee; Panorama; Stunt Night; F.T.A.; Gym Show; Y-Teens I; French Club; *Panthian* Editorial Staff

SONNY HAYNES: Stunt Night; Band; Gym Show; Panorama; Prom Decoration Committee

LORRAINE HEARN: Library Assistant; Panorama; Girls' Chorus

DEBBIE HEDLEY: Y-Teens I; Stunt Night; *Panthianette* Staff Typist and Reporter; Winter Carnival Decoration Committee; Varsity Cheerleader; Prom Decoration Committee; Sparkettes, Historian; *Panthianette* Advertising Manager; Youth Page Editor for *News Leader*

WARREN HEENAN: Sound Crew; Panorama; Stunt Night; Prom Decoration Committee; Winter Carnival Decoration Committee

KENNY HENLEY: A Cappella; Sophomore Council; One-Act Plays; Festival Play; Operetta; Hermitage Players; Calliopean Club; Latin Club, Secretary

JUDY HERRICK: Girls' Chorus; Pep Club; Prom Decoration Committee; Red Cross Representative; Varsity Cheerleader; Stunt Night; A Cappella; Y-Teens I; Pep Club; National Honor Society; Calliopean Club, Historian and Treasurer; Senior Superlative; Winter Carnival Court

ANNE HEUBI: Girls' Chorus; Gym Show; A Cappella Choir; Calliopean Club; "H.M.S. Pinafore"; Panorama; Minstrel Show; Guidance Assistant

NANCY HICKS: Sparkettes; Stunt Night; Gym Show; Senior Council

PAP HIERS: Panorama; F.B.L.A.

MARSHA HINES: F.B.L.A.; F.H.A.; Sparkettes, Secretary; Stunt Night; V.O.T.

SHARON HILSCHER:

WAYNE HODNETT: Football

JERYL HOLMES: Y-Teens IV, Treasurer; A Cappella; Sparkettes; F.H.A.; Yearbook Editorial Staff; Prom Decoration Committee; Calliopean Club; "H.M.S. Pinafore"; Minstrel Show

JERRY HOSTETTER: Band

JIMMY HOTT:

RANDY HUBBARD: Spanish Club; Red Cross Representative; Gym Show; S.C.A. Representative; "H.M.S. Pinafore"; A Cappella; Pep Club; Senior Council

SUE HUDNALL: Panorama; One-Act Play; Christmas Pageant; Spanish Club; Y-Teens IV

EDDIE HUGHES: Track; Knights

GEORGIE CAROL HUGHES: Y-Teens I; F.H.A.; Stunt Night; Panorama

SANDRD HUGHES: Panorama; F.T.A.; Stunt Night; *Panthian* Business Manager; Gym Show; Prom Decoration Committee; S.I.P.A. Delegate

RANDY JAMES: J.V. Basketball; Track; Stunt Night; Panorama; Junior and Senior Homecoming Escort; Key Club, Vice-President; Varsity Basketball; Prom Decoration and Clean-up Committees; S.C.A. Representative; One-Act Play; Senior Superlative; Winter Carnival King

LINDA JINKINS: Red Cross Representative; Stunt Night; Y-Teens IV; Prom Decoration Committee; Calliopean Club; *Panthian* Editorial Staff; Girls' Chorus

DIANA JOHNSON: Y-Teens I, Historian; Pep Club, Vice-President; *Panthian* Editorial Staff, Assistant Editor; S.C.A. Representative; Stunt Night; Junior and Senior Homecoming Princess; Panorama; Gym Show; Quill and Scroll; Girls' State; S.I.P.A. Delegate; Prom Decoration and Clean-Up Committees; Junior Class Treasurer; One-Act Play; Winter Carnival Queen; Senior Superlative

MARY ANN JOHNSON: French Club; F.T.A.; Library Assistant; Gym Show; Panorama; Stunt Night; Y-Teens II; Prom Decoration Committee

RONNIE JOHNSON: Panorama

WARREN JOHNSON: Cross-Country; Track; Prom Decoration Committee; Key Club; Panorama; One-Act Play; A Cappella Choir; Christmas Pageant; All State Choir

BARRIE JONES: Baseball, Scorekeeper; Latin Club; Stunt Night; Red Cross Representative; Sound Crew; Prom Decoration and Prom Clean-Up Committee; One-Act Play; Key Club; Guide for College Day; Guide for Career Night

BUTCH JONES: Football; Knights, Treasurer, President; Baseball; Winter Carnival Decoration Committee; Prom Decoration Committee; S.C.A. Representative; Winter Carnival Court

SANDRA KAY JONES: Sparkettes; Panorama; Gym Show; Y-Teens III; Prom Decoration Committee; Pep Club; Winter Carnival Court; Senior Superlative

SANDRA RUTH JONES: Gym Show; Panorama; Winter Carnival Decoration Committee; Prom Decoration Committee; Classroom Assistant; Spanish Club, Secretary; Christmas Pageant

KARL KAMMERLING: Transfer; Prom Decoration and Clean-Up Committees; Key Club; Panorama; Senior Class Treasurer; Pep Club; Homecoming Court; Winter Carnival Court; S.C.A. Representative

LI NY KAMMETER: Baseball; A Cappella Choir; One-Act Play; Minstrel Show; Panorama; "H.M.S. Pinafore"; Talent Show

GE GE KELLEY:

RNE KELLEY:

L KINIRY: Sophomore Council; Stunt Night; Prom Decoration Committee; Hi-Y; *Panthian* Editorial Staff, Sports Editor; One-Act Play; Christmas Pageant; Winter Carnival Court

ON KING: Girls' Varsity Basketball; Latin Club; S.C.A. Representative; Panorama; Gym Show; Prom Decoration Committee; Y-Teens II; Biology Lab. Assistant

E KRUEGER: Football

JO LEE KUNZLER: Transferred from John Marshall; Y-Teens III; F.T.A.; Yearbook Editorial Staff; Prom Refreshment Committee; Student Assistant; One-Act Play

ALICE LAMB: Gym Show; Stunt Night; Panorama; Y-Teens I; Inter-Club Council; Prom Decoration and Refreshment Committee; F.T.A., Vice-President; Yearbook Business Staff, Advertising Manager

JANET LANCASTER: Y-Teens I; Stunt Night; Prom Decoration Committee; Spanish Club; S.C.A. Representative; Panorama; Pep Club; Christmas Pageant; Winter Carnival Court

COKEY LEE: Football; Knights; Red Cross Representative

LINDA LEE: Panorama; Y-Teens I; Red Cross Representative; Prom Decoration Committee; French Club, President; Senior Superlative; Pep Club, Historian; *Scroll*, Assistant Editor, Editor; Forensic, District and State

BARBARA LEWIS: Sophomore and Junior Homecoming Princess, Homecoming Queen; Y-Teens I; Panorama; Junior Council; S.C.A. Secretary, State Convention; Stunt Night; Pep Club; Prom Decoration Committee; Varsity Cheerleader, Co-Captain; Winter Carnival Court; Senior Superlative

CHEYL LEWIS: Gym Show; Red Cross Representative; Winter Carnival and Prom Decoration Committee; Chorus; Library Assistant; Office Assistant; Career Night

MARY LEWIS: Y-Teens I; Winter Carnival and Prom Decoration Committees; Stunt Night; Girls' Chorus; S.C.A. Representative; Choir District Festival; Calliopean Club; Minstrel Show; Variety Show; Junior Council; A Cappella; Operetta

KENNETH LONG: Gym Show; Panorama; J.V. Basketball Manager; Mechanical Drawing Assistant

CAROLE MACKEY: *Panthianette* Staff

BARBARA MAGEE: Y-Teens III; French Club; Panorama; Gym Show; F.T.A.; *Panthian* Staff, Copy Editor; Latin Club

FRANK MAGNER: Track Manager; Football

SANDRIA MAHER: Girls' Chorus; Panorama; A Cappella; Operetta; Clinic Assistant

DIANA MARCHANT: Gym Show; Panorama; Spanish Club; Calliopean Club; Girls' Chorus; Y-Teens I; "H.M.S. Pinafore"; A Cappella; S.C.A. Representative; Minstrel Show; Talent Show; Office Assistant

DARENDA MARTIN: Y-Teens IV; Stunt Night

RAY MARTIN: Track Team; State Track Meet; V.M.I. Track Meet

PHIL MASON: Football; Basketball; Baseball; Key Club; Senior Superlative

SANDRA MATTHEWS: Secretary, Red Cross; Panorama, Assistant and Guide; Gym Show; S.I.P.A. Delegate; Quill and Scroll; N.H.S.; Inter-Club Council; Y-Teens III; Prom Decoration Committee; *Panthian* Editor; Latin Club, President, Vice-President

JACK MAYO: S.C.A.; Stunt Night; One-Act Plays; Christmas Pageant

TOMMY McCANTS: Transferred in 1961 from Princess Anne High School; American Metalurgist Association Representative; Panorama; Track; Library Assistant; V.E.P.C.O. Tour Representative

CAROLYN McCARN: Stunt Night; Focus Week; Spanish Club; Panorama; Gym Show; Prom Decoration, Refreshment, and Clean-Up Committees; Pep Club; Library Assistant; Winter Carnival Court; *Panthian* Business Staff; Y-Teens III, Treasurer

ROBERT McKENZIE:

DEBBIE McCANN: Spanish Club; Y-Teens III; F.H.A.; Gym Show; Panorama; D.O. Club

DANA McNAIR: F.H.A.; Red Cross Representative; Panorama; Y-Teens IV

PAULA McNAIR: F.H.A.; Panorama; Y-Teens IV

FAYE MECK: F.B.L.A.; Stunt Night; Guidance Assistant; Girls' Chorus

JANICE MELTON: Gym Show; Girls' Chorus; A Cappella; "H.M.S. Pinafore"; Clinic Assistant; V.O.T.

BONNIE MILLER: F.H.A.; Y-Teens III; Gym Show; Gym Assistant; Panorama; F.T.A. Treasurer; *Panthian* Editorial Staff

J. T. MILLER:

PEGGY MILLER: Latin Club; Forensics; Va. League Literary Contest; Panorama; French Club; Calliopean Club; Hi-Lo Sharps; All-State Central District Chorus

DONNA MOORE: F.H.A.; *Panthian* Business Staff; Y-Teens II; Red Cross Representative; Panorama; Prom Decoration Committee

JUDY MOORE: Pep Club; Y-Teens I; Gym Show; Panorama; Junior Council; Prom Decoration Committee; Prom Invitation Committee, Chairman; Stunt Night; Classroom Assistant; *Scroll* Editorial Staff; N.H.S.; French Club, Vice-President

BOB MORRIS: Varsity Football; Radio Club, President

MAGGIE MOSELEY: Y-Teens II; S.C.A. Representative; Panorama; Pep Club, Treasurer; Prom Decoration Committee; Stunt Night; Varsity Cheerleader; Girls' State; One-Act Play; Winter Carnival Court; Newspaper Copy and Proof Editor; Youth Page Reporter for *News Leader*

JEAN MOSS: Gym Show; Panorama; Prom Decoration Committee; F.B.L.A., Historian; Sparkettes

ROBERT MOSS:

LIBBY MOUNTS: Girls' Varsity Basketball, Co-Captain; Gym Show; Stunt Night; Prom Decoration Committee; Panorama

BARBARA MUEHLENHAUPT: Transfer; Pep Club; Stunt Night; Panorama; Y-Teens II

ELIZABETH MURPHEY:

ROBERT NEISZ: Newspaper; Camera Club

LAURA JO NEWTON: Latin Club; Stunt Night; Gym Show; Panorama; Red Cross Representative; F.T.A.; Sparkettes; Y-Teens IV, Treasurer

JOHN NORCUTT: Transfer

MARTHA NUNN: Y-Teens I; F.B.L.A., Treasurer; F.H.A.

PETRA NURMINEN: Foreign Exchange Student; Pep Club; Y-Teens; Winter Carnival Court

FREDDY OCHS: Panorama; Career Night; Hi-Y; Stunt Night; Prom Decoration Committee; Classroom Assistant

PAT O'DONNELL: Bookroom Assistant; D.O.

BOB O'HARE: Sophomore Council; Track; S.C.A. Representative; Hermitage Players; A Cappella Choir, Librarian, Vice-President; Winter Carnival Court; One-Act Play; "H.M.S. Pinafore"; Festival Play

ELIZABETH O'MARA: Y-Teens III; Spanish Club; Stunt Night

JOHN ORROCK:

BRENDA OVERTON: Stunt Night; Spanish Club, Secretary; Pep Club; Prom Decoration Committee; Y-Teens, Treasurer, President; *Panthian* Business Staff, Subscription Manager; Christmas Pageant; National Honor Society; Senior Superlative; Winter Carnival Court; Delegate to National Conference of Christians and Jews

MARSHA OWENS: Girls' Chorus; Stunt Night; Panorama; Winter Carnival Decoration Committee; A Cappella; Junior Council; Y-Teens I; Prom Entertainment Committee; Calliopean Club; Varsity Cheerleader, Co-Captain; Pep Club, Secretary; Senior Superlative; Winter Carnival Court

RUTH PARKER: Y-Teens IV; S.C.A. Representative; Pep Club; Sophomore Class and Junior Class Secretary; Office Assistant; Winter Carnival Decoration Committee; *Pantherettes*, Head

LARRY PARPART: J.V. Basketball; Track; S.C.A. Representative; Prom Decoration Committee; Panorama; Winter Carnival Court; Senior Superlative; Pep Club; Varsity Basketball, Co-Captain; Hi-Y, Secretary

BETTY PARRISH: Girls' Chorus; French Club; Gym Show; Prom Decoration Committee; Stunt Night; Calliopean Club; Y-Teens III; A Cappella; "H.M.S. Pinafore"

CHARLIE PATTON: Varsity Baseball

PAT PEREGOY: French Club; Panorama; Gym Show; Quill and Scroll; S.I.P.A. Delegate; Prom Decoration Committee; F.T.A., Historian; Y-Teens IV; *Scroll* Art Editor

JUDY PETERA: Latin Club; Girls' Basketball; Panorama; Stunt Night; Gym Show; Prom Decoration and Refreshment Committee; Y-Teens III, Vice-President; F.T.A., Historian; *Panthian* Business Staff

RICKY PFITZNER: Stunt Night; S.C.A. Representative; Varsity Football and Baseball; Model General Assembly; Panorama; Hi-Y Secretary, President; National Society; Senior Superlative; Winter Carnival Court; Christmas Pageant

JIMMY PHILLIPS: Red Cross Representative; Track; S.C.A. Representative; Gym Show; Stunt Night; Pep Club; Hi-Y; Panorama; Senior Superlative

LINDA PHOTAKOS: Gym Show; Girls' Chorus; Panorama

MIKE PINTZ: Baseball; Football; Knights

TOM PLEASANTS: J.V. Basketball; S.C.A. Representative; Stunt Night; Varsity Football; Red Cross Representative; Knights, Treasurer

JO ANN POPE: Stunt Night; F.H.A., Vice-President; C.Y.L.

EUGENE POTTER: Gym Show; Cross Country; Key Club; Track; Red Cross Vice-President; Senior Council

BOB PREISSNER: Chemistry Lab Assistant; Mechanical Drawing Assistant

CLAUDIA PULTZ: Stunt Night; F.T.A.; Y-Teens IV; Latin Club, Vice-President

JUDY PUSTER: Stunt Night; Gym Show; F.H.A.; Prom Decoration Committee; F.B.L.A.; Panorama

CAMELIA QUARLES: Y-Teens III; Stunt Night; Inter-Club Council; French Club; Gym Show; Prom Decoration Committee; Girls' Chorus; A Cappella; Panorama; "H.M.S. Pinafore"; Calliopean Club

TIM RAIFORD: Panorama

DAVID REYNOLDS: Gym Show

BETTY ANN RICHARDSON: Panorama; Girls' Varsity Basketball; Gym Show; F.T.A.

ALLEN RIGGINS: Key Club; J.V. Basketball; Stunt Night; Pep Club; Varsity Basketball; Prom Decoration Committee; Christmas Pageant

DIANE ROBERTSON: Library Assistant; Gym Show

ERNEST ROBERTSON: *Panthianette* Business Staff and Editorial Staff; Panorama; Library Assistant; Camera Club

JUDY ROBERTSON: Stunt Night

ARCHA ROBERTSON: Slide Rule Club; Dance Dand

WILLIS ROBERTSON: Panorama

BILL ROBEY: Panorama; Prom Decoration Committee

KIPPY ROBINSON: S.C.A. Representative; Stunt Night; Panorama; Junior Class Council; Latin Club, Treasurer; Prom Committee; Sports Editor *Panthianette;* Sound Crew, Vice-President

MARTHA ROSE: Red Cross Representative; F.T.A.; Library Assistant; Gym Show; Panorama; Y-Teens I; One-Act Play

JUDY ROYALL: Panorama; Latin Club; Y-Teens IV, Treasurer, Secretary; Girls' Chorus; Calliopean Club; F.T.A., Secretary

LARRY ROYSTER: A Cappella

BARBARA RUBY: F.H.A., Secretary and Treasurer; President C.Y.L.

GLEN RUDD:

WILMA RUTHERFORD: Gym Show

CAROLYN RUZIAK: Latin Club; Science Club, Secretary; Y-Teens III, Inter-Club Council; *Scroll; Panthianette* Staff, Copy and Proof Editor; N.H.S.; Clinic Assistant; Hermitage Homemaker of Tomorrow; Stunt Night

MARY RYBEZAK:

PAT SAGE: Gym Show

HERBERT SALMON: Track; Gym Show; Stunt Night; Prom Decoration Committee; Christmas Pageant

DAVID SAMUEL: Radio Club; F.B.L.A., Vice-President; Office Assistant; A Cappella

LESTER SAPP: J.V. Basketball; Track; Cross Country; Prom Decoration Committee; Varsity Basketball; French Club; Key Club; Indoor Track

LINDA SCHERMERHORN: Red Cross Representative; Stunt Night; Panorama; Girls' Chorus, Secretary-Treasurer; Prom Decoration and Refreshment Committees; F.T.A., President; Y-Teens I; A Cappella Choir; Guide for College Day; Christmas Pageant; English Assistant

JIM SCHERMERHORN: Football; Prom Decoration Committee

TOMMY SCOTT: S.C.A. Council; Band, Chaplain, Drum Major; Key Club; Track; A Cappella; Junior Council; Dance Band, Vice-President; All-State Choir; N.H.S., Treasurer

JUDY SCULTHORPE: F.H.A.; Christmas Pageant; F.B.L.A.; Sparkettes; Stunt Night; Girls' Chorus, President; Panorama

BARBARA SELL: Spanish Club; Gym Show; Girls' Chorus; Prom Committee; Stunt Night; Panorama; Y-Teens II, Chaplain

PAT SHANDS: Latin Club; Stunt Night; Sophomore Council; Panorama; A Cappella; Gym Show; F.T.A.; Y-Teens III; Junior Council; Prom Refreshment Committee Chairman, Decoration, Clean-Up Committees; Alternate for Girls' State; Senior Council; N.H.S., Secretary; *Panthian* Editorial Staff; A Cappella Choir

DOUGLAS SHAW: Varsity Baseball; Cross Country; Panorama; F.B.L.A.

CALVIN SHOOK: Band

PATRICIA SIEGFRIED: Spanish Club; Y-Teens I; Stunt Night; Gym Show; Panorama; Prom Decoration Committee; Winter Carnival Decoration Committee; Gym Assistant

SUSAN SLIDER: Y-Teens II; Sparkettes; Stunt Night

ALAN SMITH: Hi-Y; Panorama; Prom Decoration Committee; One Act Play; Christmas Pageant

HOUSTON SMITH:

JAMES SMITH: Stunt Night; J.V. and Varsity Basketball; Track; Panorama; Prom Decoration Committee; Christmas Pageant; Senior Council

KEN SPICER: Cross Country; Track

JOHNNIE STANCIL: F.H.A.; Band; French Club

SONYA STEINMAN: F.T.A., Vice-President, Secretary; F.H.A.; Y-Teens I, Secretary; Sparkettes; Panorama; S.C.A. Representative; Gym Show; Winter Carnival Court

CAROLYN STEPHENS: Library Assistant; Gym Show; Lab Assistant

JERRIARD STINE: Band

LINDA TABSCOTT: French Club, President; Prom Invitation Committee; Panorama; S.I.P.A. Delegate; Editor-in-Chief of *Panthianette*

DOUGLAS TANNER:

ALTON TATE: Gym Show; Panorama; Career Night Guide

RONNIE TATE:

BECKY TAYLOR: Transfer from New Orleans; Senior Council; French Club; Pep Club

BONNIE TAYLOR: Panorama; *Pantherettes;* Prom Decoration Committee; Stunt Night; Head Majorette; Variety Show

JAMES TAYLOR: Panorama

SUE TAYLOR:

WAYNE TENNENT: Varsity Baseball; J.V. and Varsity Basketball; Panorama; Red Cross Representative; Key Club; Prom Decoration Committee; Pep Club; Homecoming Court; Winter Carnival Court

ROY THACKER: Baseball, Manager; Football; Track; Panorama; Newspaper Exchange Editor

CAROL THOMAS: F.T.A.; Prom Decoration Committee; Office Assistant; Red Cross, Secretary

LINDA THOMAS: Gym Show; Panorama

KAREN THORNBURY: Transfer 1962, Central High School, London, England; Y-Teens IV; Girls' Chorus

TERRY THORPE: Track; Key Club; Stunt Night; Prom Decoration Committee; *Panthianette* Staff; Cross Country Team; Pep Club

RUSSELL THURSTON: Sound Crew; Camera Club

TOMMY TILLER: S.C.A. Representative; Red Cross Representative

WARREN TIMMONS:

WAYNE TOPPING: Panorama

PAUL TRIBBLE: Band; Football

LOU TYLER: Latin Club, Secretary

DWIGHT USRY: Track; Knights of the Black Panther; Winter Carnival Court

DURWOOD USRY: S.C.A. Representative; Homecoming Court; Career Night; Panorama; Knights of the Black Panther, Chaplain; Winter Carnival Court

WILLIE WALKER:

MARY WALTERS: French Club; Y-Teens III; Stunt Night; Gym Show; Prom Decoration Committee; Panorama; One-Act Plays; Red Cross Representative

LLOYD WATSON: Band; Panorama

GAIL WATTS: Spanish Club; Panorama; Stunt Night; Y-Teens IV

JUDY WHEAT: Latin Club; Stunt Night; Y-Teens I; Calliopean Club; Prom Decoration Committee; Pep Club

LARRY WHITE: Boys' Chorus; Panorama; Assistant

WILLIAM WHITE:

SUSAN WHITFORD: Girls' Chorus; French Club; A Cappella; Y-Teens I; Calliopean Club; Prom Decoration Committee; All-State Chorus; Operetta; Panorama; Senior Council; Pep Club; Senior Superlative; Winter Carnival Court; Keynotes, President

BETTE WHITLOCK: Gym Show; F.H.A.; Y-Teens III, Historian, Chaplain; F.H.A., Historian, President; Panorama

BETTE WICKHAM: A Cappella Choir; Sophomore Council; Latin Club; Y-Teens III, Historian, Treasurer, President; Red Cross Representative; Calliopean Club; F.H.A.; S.C.A. Representative; Homecoming Court; Winter Carnival Court; Christmas Pageant; Keynotes; N.H.S.; Stunt Night; Panorama; All State Chorus; "H.M.S. Pinafore"

JUNE WILBER: Gym Show; Winter Carnival Decoration Committee; Stunt Night; Y-Teens II, Vice-Pres.; Prom Decoration Committee; Office Assistant; Gym Assistant; Girls' Varsity Basketball, Manager

RICKI LOU WILKINSON: Sophomore Council; A Cappella; Girls' Basketball; S.C.A. Representative; Calliopean Club; Y-Teens IV; Operetta; One-Act Plays; Christmas Pageant; Red Cross Representative; Hi-Lo Sharps, President

SYDNEY WILLIAMS: S.C.A. Representative; Sound Crew; Winter Carnival Committee; Junior Council; Y-Teens IV, Historian, Program Chairman; Calliopean Club, Treasurer, President; Girls' Chorus, President; Homecoming Court; Winter Carnival Court; Christmas Pageant

CHARLOTTE WILLIS: Panorama; Girls' Chorus; Clinic Assistant

WAYNE WILLIS:

WILLIAM WILLIS: Panorama

EDWARD WILTSHIRE: Knights of the Black Panther

WARREN WINNER: Camera Club, Secretary; *Panthianette* Photographer

GEORGE WOOD: Panorama; Track; Knights of the Black Panther; Winter Carnival Decoration Committee; Christmas Pageant

SHIRLEY WOODWARD: Y-Teens IV; Girls' Chorus; Calliopean Club; Hi-Lo Sharps; Red Cross Representative

CAROLYN WRIGHT: Stunt Night; Y-Teens IV; Christmas Pageant; Girls' Chorus

ROBERT WYNNE: Camera Club

From beginning to end, the Spirit of Hermitage is evident.

Autographs —

Sandra Atkinson
Melvin Edward
Jane Gabbert
Frisco Fowler
Bonnie Miller
Judi Cox
Susanne Wright
Jackie Kunzler
Janet Lancaster
Mike Pinkston
Peggy Gordon
Carrie Walker
Barrie Jones
Linda Thomas
Bobby Browning
Steve Lewis
Sheri Haskin
Gayle Bennett
Diana Johnson
Susan Whitford
Warren Rife
Randy James
Mike Anderson
Wayne Rice
Pat Peregoy
Ronnie Hughes
Linda Jenkins
Jimmy Hassler
Peggy Berkeley
Ann Muehlenkampf
Carolyn Passer
E. C. Hamm
Barbara Matthews
Cakey Lee
Becky Hodge
Alan Smith

Advertisements

It is through the excellent supporting spirit of the area businesses and organizations that many of our school functions are possible such as this yearbook, our school newspaper, the football banquet, the homecoming parade, and many other activities. We at Hermitage High School would like to express to these people our deepest appreciation for their kind support.

PHONES: AT 2-5477
AT 2-5478

ACE TILE & FLOOR COVERINGS, INC.

Ceramic Tile
Linoleum Inlaid, Asphalt, and Rubber Tile
Plastic Wall Tile

6202 West Broad Street
Richmond, Virginia

LABURNUM HARDWARE CO.

ED BURNETT, Owner

10-12 Laburnum Ave.
Richmond, Va.

Tel.
MI 3-5616

Paints, Household and Garden Supplies

"WE DELIVER"

W. W. NASH & SONS

Painting and Papering

7600 South Pinehill Drive
Richmond, Virginia

COlony 6-6692

Compliments
of a

HEATIN' FRIEND

IT'S Jay Cline FOR INSURANCE

3610 West Broad Street
Richmond, Virginia

WHITE CONSTRUCTION COMPANY

GENERAL BUILDING CONTRACTORS

JAMES F. WHITE, Pres.

Dial COlony 6-1527
2504 Lafayette Avenue
Richmond, Virginia

HOUSE OF FORMALS

Formals for Rent

Accessories
for Men and Boys

Formal Shoes

Between Franklin and Main
16 N. 8th . . . MIlton 8-0533

Dearest Bill,

Well just how do you start to write what might turn out to be good-bye? We've been the very best of friends for five years now and I'm really going to miss seeing you next fall (But you'd be a little conspicuous at Madison!). Remember all the great times we've had here and at Brookland: (Miss [illegible] room party at "Foosie's", going to Teen Age Party, etc.) I hope that although those times have ended we will always remain the best of friends.

Phone SWift 8-7745

Bill, the very best of luck to you in the future, for a guy as sweet, great, neat, nice and just all-round wonderful surely deserves it. (Boy am I ever messing up this page!) I hope life holds for you as you are

HANOVER TRUCK TERMINAL

SHOWERS - BUNKS - RESTAURANT

every dream and desire and I know it will because you've got what it takes to make those dreams come true! Be a good boy (HA!) and you'd better come to see me this summer - (Come during the day once and awhile - OK?)!

Love ya, always,
Sandy Hughes

P.S. Be good to U. of R. --- Pass!

GEORGE C. BRINSON, JR.
Owner

6 Miles N. of Richmond, Va.
on U.S. #1
Glen Allen, Virginia

Pruning Spraying Fertilizing

EWBANK & SONS TREE SERVICE

Landscaping and Transplanting
Trees and Shrubs

R. R. EWBANK
Office: 266-2055
CO 6-0254
EL 3-7102

5618 Bloomingdale Ave.
Richmond 28, Va.

UNION MACHINE COMPANY

600 East Byrd Street

• • •

Richmond 19, Virginia

The Finest in Home Appliances

PAXTON'S

Specialist in Frigidaire
Sales and Service

3 W. Grace St. MI 3-0121

Learn to Drive the Safe Way

NATIONAL DRIVING SCHOOL

DUAL-CONTROL CAR

Pick-Up Service at Your Home or Office

Call CLYDE CRISP COlony 6-5251

PRINCESS LEE MOTEL

62 Rooms
Television

Air Conditioned
Room Phones

Swimming Pool

U.S. Highway No. 1
North of Richmond

Restaurant Adjoining

MR. and MRS. R. B. BALL
Owners—Managers

P.O. Box 9487
Richmond, Virginia

Phone EL 8-5696

Industrial and
Medical Electronics

LAKESIDE RADIO-TV SERVICE

Television, Home, and Auto
Radio Repair

LEO L. HUCKSTEP
5105 Lakeside Ave.

E. F. PRITCHETT
Richmond, Va.

Binswanger glass co.

Glass Mirrors—
Auto Glass

Leigh and Roseneath Road

Phone EL 9-3201 Richmond, Va.

PHONES MI 4-5369 or 649-2253

HERITAGE CLEANERS

"Aristocracy In Cleaning"

12 E. Laburnum Ave.
3708 Meadowbridge Rd.
Richmond, Virginia

A. R. CHIOCCA
J. A. NICHOLS
Managers

LABURNUM PHARMACY, INC.

8 East Laburnum Ave.

L. T. MURRAY, JR.
G. E. ANDERSON
Registered Pharmacists

MI 4-3033 Richmond, Va.

HEATFLAME

Bottled Gas Corporation
of Virginia

1701 Brook Road

WILBER'S

4307 Penick Road
Richmond 28, Virginia
Phone: COlony 6-2476

ESSO DEALER

E. H. ANDREWS
ESSO SERVICE

6920 Lakeside Ave.
Richmond, Virginia
COlony 6-9926

FLOWERS

Call the . . .
"ALSCO MAN"
for Aluminum

- Awnings
- Jalousies
- Siding
- Doors

ALUMA-COVERALL
CORPORATION
2371 Staples Mill Road
Richmond, Virginia
Phone: ELgin 8-3831

One Hour Cleaning Service Fast Shirt Service
Monday Through Saturday
HERMITAGE CLEANERS
EMMET P. WALTON, Proprietor
5412 Lakeside Ave.
Dial EL 8-1711
Pick-up and Delivery Service
Alterations, Repairs Laundry Service

GREENDALE CLEANERS
Staples Mill at Hilliard Road
COlony 6-0886
Branch at Woodman and Hungary Rd.
COlony 6-3648
Personalized Quality Service
Insured Box Service

Puritan
richmond's finest cleaners and launderers
Fashioncleaners
Custom Launderers
Customer Parking
Car Service
1102 Ridge Road 4501 West Broad St.

GLEN
ALLEN
RADIO
and
T.V.

at Solomon's Store
Phone Colony 6-1783

Open 9-6 Weekdays
11-4 Saturdays

LA VIER HARDWARE
4824 Azalea Mall
Phone 266-6010

Compliments
of

A P. WRIGHT

E. R. SAGRAVES
ESSO SERVICENTER
2032 Chamberlayne Avenue
Richmond, Virginia
Phone ELgin 5-9379

WIN-DOR INC
Formerly RUSCO Corp. of Va.
"Serving Home Owners Since 1947"
Storm Windows—Doors—Awnings—
Jalousies and Aluminum Siding
2044 WESTMORELAND STREET
Richmond 30, Va. EL 8-3825

G. RAY EDWARDS CO.
REALTORS
"For All Your Real Estate and Insurance Needs"
Call ELgin 8-6719
5520B Lakeside Ave.

LUKHARD'S MARKETS
Five Modern Stores Now
Serving Richmond
- Three Chop and Ridge
- Forest and Ridge
- 5710 Grove Avenue
- Bellevue Avenue
- Dumbarton at Lakeside

Compliments of
HERMITAGE CLEANERS
3708 Meadowbridge Road
MIlton 4-5369

Phone:
ELgin 8-5881
AMERICAN WINDOW CO.
ALUMINUM STORM WINDOWS AND DOORS
SAM C. TINSLEY
2101 Ginter Street ● Richmond 28, Va.

ELgin 9-1979
TONY'S
BEAUTY SALON
2043 W. Broad Street
Richmond 20, Va.

PHARMACY

LAKESIDE
5500 Lakeside Avenue
Dial ELgin 5-8738

HERMITAGE
6923 Lakeside Avenue
Dial 266-7601

Rexall DRUGS

Your Community
Drug Store

CORLEY'S
for music
Richmond, Va.

HIGHWAY CLEANERS
8305 Washington Highway
COlony 6-1888

E. G. BAUGHAN

PLUMBING ● HEATING

Repairs and Remolding a Specialty

Gas Boilers Oil Burners

Gas and Electric Water Heaters

Kitchen Equipment

Repair Truck Fully Equipped

2914 North Avenue MIlton 4-5923

THE CLOVER ROOM

418 W. Broad Street

Richmond, Virginia

FURNITURE CO.

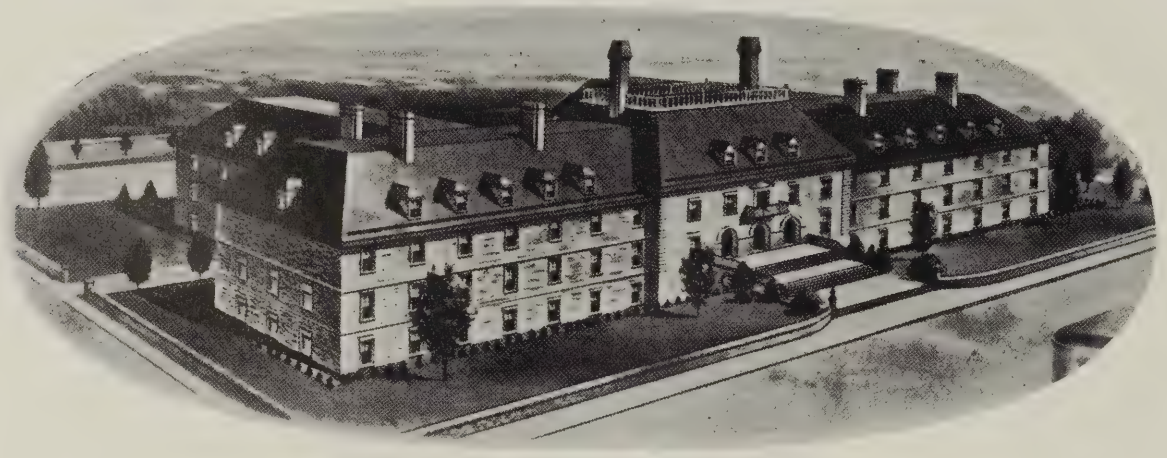

HOME BENEFICIAL LIFE INSURANCE COMPANY

W. E. WILTSHIRE, President

Home Office: Richmond, Virginia

DIXIE WHEEL COMPANY INCORPORATED

Wheels ● Rims ● Drums ● Power Brakes

● Automotive Parts

916-18 North Boulevard Telephone EL 5-3207

Richmond 20, Virginia

WRECKER SERVICE PHONE MI 3-5395

HUBAND'S DIXIE AUTO SUPPLY

EDWARD E. ECK

21st and E. Broad St.

Body Work—Painting

General Auto Repairing

Nite Phone EL 9-2994 Richmond, Va.

PEDIGO & FLEMING

COMPLETE SERVICE

INSURANCE

FIRE—AUTO—LIFE—CASUALTY—BONDS

1109 N. Thompson St. Richmond 30, Va.
Telephone 355-8035

GREENDALE PHARMACY

7305 Staples Mill Road
at Hilliard
Phone: COlony 6-2415

CLYDE GOFF

HOFFMAN & GOFF, INC., REALTORS

NATIONAL ASSOCIATION OF REAL ESTATE BOARDS
REALTORS

6001 Lakeside Ave.
Richmond 28, Virginia
OFF. 266-7661
RES. CO 6-1115

GENERAL OFFICE

Brook Road and Norwood Ave.
Richmond, Va.

P.O. Box 5032—Telephone 266-7645

VIRGINIA · NORTH AND SOUTH CAROLINA · GEORGIA
NEW DIXIE LINES
RICHMOND, VIRGINIA

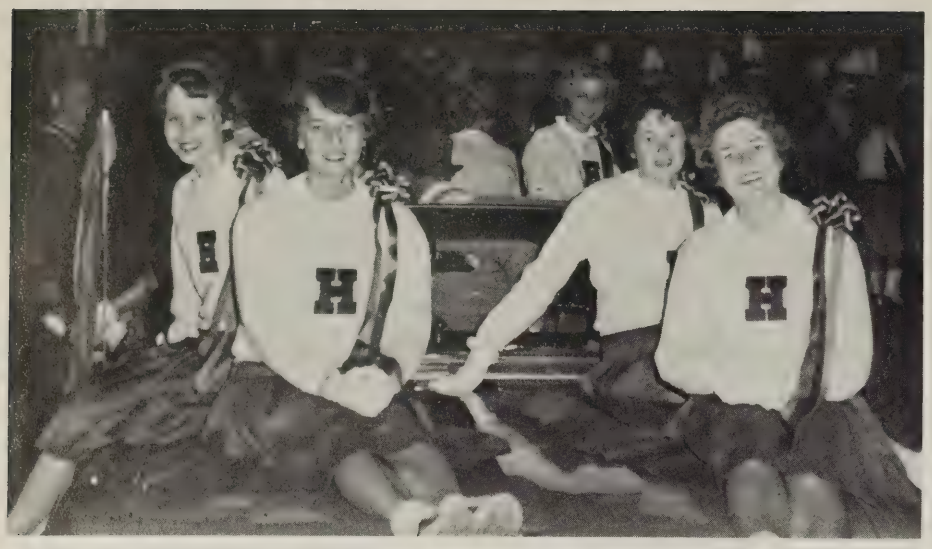

The J.V. cheerleaders await excitedly the Homecoming game.

Pete Smith and Ronnie Bugnar give a few "words of wisdom" before the district tournament.

A model poses for the Camera Club.

As this Fine Class disperses, each member to pursue his separate destiny, your Class Ring by Balfour will become increasingly precious as a Symbol of Achievement, a Mark of Recognition, and a link to memories of your high school days together.

CONGRATULATIONS AND BEST WISHES

CHARLES G. MOTLEY

3110 West Marshall Street
Richmond 30, Virginia

REPRESENTING

L. G. Balfour Company

JEWELRY'S FINEST CRAFTSMEN

CLASS RINGS AND PINS • CLUB INSIGNIA • MEDALS • TROPHIES • PLAQUES • DIPLOMAS • COMMENCEMENT INVITATIONS

R. D. TOMLIN

Heating — Cooling
4131 Bremner Boulevard

COlony 6-0720 COlony 6-0612

RAMSEY & KELLEY, INC.

Fuel Oil
Prompt Delivery Service

Hilliard Road at Overpass
Phone CO 6-2454

J. C. HOLT, JR.

PLUMBING AND HEATING

Westinghouse Appliances
5111 Lakeside Avenue
Phone ELgin 8-1602

THIS IS YOUR LIFE

It's a successful life! Step straight from high school into a good starting salary at Life of Virginia. There's opportunity galore here, too, in one of America's largest insurance companies. If it's a career you're looking for, free advancement training courses will also help you qualify for interesting, responsible, good-paying jobs higher up "on the ladder."

It's a happy life! You're welcomed into a friendly group of nearly 600 "Licovans" at our air-conditioned home office. Recreation programs include sports, picnics, parties. Make friends in an attractive, dollar-saving cafeteria. Short hours (8:30-4:30, no Saturdays), holidays and vacations give more time for outside fun.

It's a secure life! Retirement plans plus social security . . . a registered nurse on full-time duty . . . life, medical, disability insurance. To make this good life your life, write or drop by our Personnel Division, Life of Virginia Building . . . overlooking Capitol Square.

THE LIFE INSURANCE COMPANY OF VIRGINIA

SINCE 1871 • RICHMOND, VIRGINIA

Factory methods are used in rebuilding your shoes which makes them look and wear like new.

JERRY'S SHOE SERVICE

5408 Lakeside Ave.

PHONE
EL 8-9518

OWNER
Jerry Hendrick

LONG'S HARDWARE, INC.

"Longing to serve you"

6923 Lakeside Ave.
In the Hub

Phone:
266-7367

Richmond 28,
Virginia

FREE DELIVERY SERVICE

LAWRENCE HARDWARE

5502 Lakeside Ave.
Richmond, Virginia

KRUEGER'S FOOD STORE

Fine Foods Since
1937

4924 Chamberlayne Ave.
Richmond 27, Virginia
266-1633

BEN F. MORGEN
JOHN C. COTTRELL

A. R. SHARP
W. A. STOKELY

MORGAN OIL & SUPPLY COMPANY

1st and Stockton Street
Phone 232-5651
Fuel Oil Kerosene

MOLINS MACHINE COMPANY, INCORPORATED

Inventors and Constructors
of Machinery
for the Tobacco Industry
1716 Summit Avenue, P.O. Box 6477
Richmond 30, Virginia

COMPLETE FOUNTAIN SERVICE
FREE DELIVERY

AZALEA PHARMACY

5206 Azalea Shopping Center
Phone 266-7638
School Supplies

PERKINS GULF SERVICE

Hungary at Woodman Road
TUNE-UP — BRAKE WORK
WHEEL BALANCING — MINOR REPAIRS
ROAD SERVICE
W. M. PERKINS
Owner-Operated
Phone COlony 6-9971 S & H Stamps

OVERHILL
LAKE
Glen Allen
Route 33
4½ Miles
From Laurel

BATHING
BOATING
FISHING
CONCESSION
STAND
FUN FOR ALL

Water Tested
by
Robb & Moody
State Chemists

THE
HOLLADAY HOUSE
INC.

Home of Fine Furniture

7800 W. Broad
Open nights 'til 9

Blake & Bane
INCORPORATED
Real Estate

5520 Lakeside Avenue

Richmond 28, Virginia

Phone 353-2727

SHORT
PUMP
GARAGE
Broad Street Road
R.F.D. 1, Glen Allen

Specializing in
Transmissions —
Automatic
and
Straight

We carry a full
line of automatic
and straight
shifts
in stock.

You can reach us
24 hours a day.
Call Garage
AT 2-0962

If No Answer
Call
AT 8-0241

The voice with a smile

Today, as always, the C&P voice with a smile is as close as "Operator" on your dial. Intelligently, cheerfully, the "Operator" handles phone calls to faraway places and intricate day-to-day problems of telephone users. Her job is interesting, important, demanding and rewarding. She's an indispensable member of our C&P communications service team.

C&P
OF VIRGINIA
A BELL SYSTEM COMPANY

Better Furniture
at Lower Prices
ROUNDTREE'S
FURNITURE
COMPANY
111 W. Broad Street
Convenient Payments

S. E. MAGEE
Painting and Decorating
Personal Job Supervision
Phone COlony 6-3440
5904 Ridge Road
Richmond, Virginia

PHONE
COlony 6-8558

TEXACO
REG.T.M.

OFFICIAL
INSPECTION STATION

KING'S TEXACO
SERVICE STATION
General Repairs • Washing and Polishing
Come in — Try Our Friendly Service
Pick-Up and Delivery
5212 Brook Road
JAMES L. KING Richmond, Va.

LAWRENCE REALTY
CORPORATION
2102 Dumbarton Road
Phone ELgin 3-4471
Real Estate Sales
Insurance
Builders of Sedgefield Manor

Lafayette
Pharmacies

1011 Lafayette Street . . . El 5-1777
2369 Staples Mill Road . . . El 8-4929
6516 Horsepen Road . . . AT 8-2831
8526 Patterson Avenue . . . AT 2-4231
5805 Patterson Avenue . . . AT 8-1933
at Libbie Avenue

STATE FARM
INSURANCE
COMPANY
AUTO • LIFE • FIRE
EVERETT L. KIER — E. V. MITCHELL, JR.
Agents
6215 Lakeside Avenue
Phone 266-7663

BETTER GROCERIES
at
GLEN ALLEN
SUPER MARKET

Roy's Electric Motor Service

n.i.s.a
NATIONAL-INDUSTRIAL SERVICE-ASSOCIATION, INC.

Add a foundation — a patio — a few other touches here and there. Results — a lovely permanent home — or an ideal mountain or lakeshore retreat.

USRY'S, INC.

1415 Chamberlayne Ave.
Richmond, Va.

MIlton 9-0717
MIlton 9-0716
MIlton 3-7347

Route 10
Hopewell Road and
Petersburg Pike
Chester, Va.

SHadyside 8-2281

Modern Living Is Mobile Living

For the Best in Students' Wear

SHOP

jacobs & levy

DUNN TIRE SERVICE

(DUNN SERVICE & STORAGE, INC.)

WHOLESALE **Firestone** RETAIL

NOW 2 CONVENIENT LOCATIONS

West End — 5606 W. Broad St. Dial AT 2-5417

South Side McGuire Circle Dial 232-8939
(Southside Plaza Shopping Center)

Nights, Sundays and Holidays Call CO 6-0912

8-Hr. Recapping Service on ALL
Size Tires

East Credit Terms
SEE ME PERSONALLY
FOR THAT SPECIAL SERVICE
B. EARL DUNN

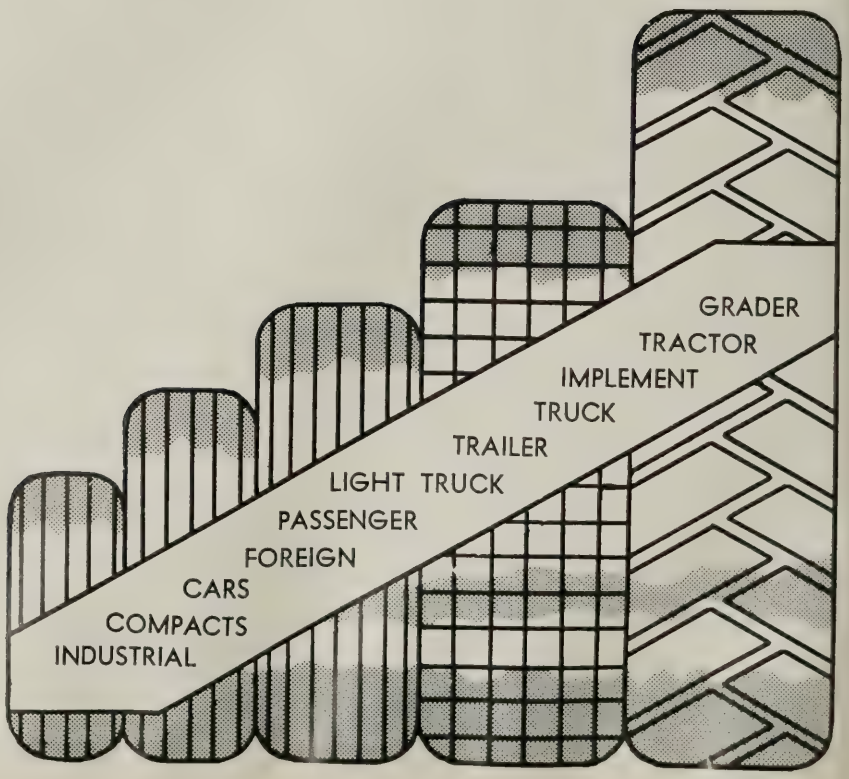

During the Pep Rally a mock basketball game is played.

A smiling Homecoming Princess pauses for a snap.

The band pays tribute to the Alma Mater.

MIlton 3-8656 MIlton 3-0658

THOMAS G. POWELL

Orthopedic and
Surgical Appliances
414 W. Broad St.
Richmond, Va.

RIDDEL BROTHERS MOBIL SERVICE

Wilkinson Road and Upham Drive

Richmond 27, Va.
Phone COlony 6-9928

STATE INSPECTION DELIVERY SERVICE
HARRIS SERVICE CO., INC.

SHELL

PHONE CO 6-5783

GOODYEAR TIRES

U.S. No. 1 at Solomon's Store
Glen Allen, Virginia

Specializing in:
Front End and Tune Up

Colony House Furniture

6000 West Broad Street
Richmond, Virginia
ATlantic 2-1010
Open Evenings Until 9:00

Compliments
of

LAIRD'S NURSERY

McCLOUD'S ESSO SERVICENTER

"Large and Small
We Service Them All"
Broad and Hamilton
Don McCloud
Phone ELgin 5-9621

Judy Petera and Alice Lamb view one of the modern kitchens on display at CHICK'S

CHICK'S APPLIANCE

General Electric Sales and
Service
U.S. Rt. 1 at Solomon's Store

1830 1963
RANDOLPH-MACON COLLEGE

Ashland, Virginia

An accredited liberal arts college for men with a national reputation for the success of its graduates.

Blackwell Auditorium — Randolph-Macon College

Information may be secured from

WILLIAM A. ROBERTSON, JR.

Registrar and Director of Admissions

GROOME TRANSPORTATION

Limousine Leaves Hotel John Marshall
(Bob's Seafood Grill) for All Flights

For Service Between All Other Hotels
and Byrd Airport Call . . . RE 7-2161

THERE'S A HIGH'S STORE NEAR YOU

HIGH'S

ICE CREAM

World's Largest Ice Cream Retailer

The Folks of HIGH'S
Wish You Success
in All That You
Set Out to
Accomplish in Life.

Linda Lee keeps score as Tommy Pleasants and Ken Crooks try their luck at bowling.

MAJOR LEAGUE BOWLING

Duck Pins

WILLOW BOWL (Willow Lawn Shopping Center)
PLAZA BOWL (Plaza Shopping Center)
SUNSET BOWL (6308 W. Broad St.)

Tin Pins

AZALEA BOWL (Norwood Ave. and Brook Rd.)

HAYWOOD HALL SERVICE

General Auto and Truck
Repairing
3110 Old Hilliard Road
HAYWOOD HALL, Manager

Good luck always to a great guy! Remember the pot of gold in the future when Poker wins!

Compliments

of a

FRIEND

CROUCH'S ESSO
SERVICENTER

U.S. No. 1 at Hilliard Road
Phone: COlony 6-2186

Wayne Rice and Alice Lamb discuss plans for the Winter Carnival after school at

JENSEN'S PHARMACY

Hungary Road at Woodman
Richmond 28, Virginia

VIRGINIA MACHINE
WORKS, INC.

General Machinists and Engineers

2400-2406 East Main Street
Richmond, Virginia
Phone HIlton 8-6076

WILLEY
DRUG COMPANY

1205 Bellevue Avenue
Richmond, Virginia
Phone ELgin 5-4395

PRINCESS
CLEANERS

5204 Lakeside Avenue
Richmond, Virginia
Phone ELgin 3-6654

Esso DEALER

TODD'S ESSO STATION

3325 North Boulevard
ELgin 3-5359

VISIT OUR COMPLETE FIXTURE DISPLAY ROOM

W. L. WACHTER ELECTRICAL CONTRACTOR, INC.

Commercial and Residential Wiring

W. L. WACHTER, Pres.
Phone ATlantic 8-1662

5600 W. MARSHALL ST.
RICHMOND, VIRGINIA

PEATROSS MANUFACTURING

1007 Overbrook Road

REBUILDERS

Generators Starters
Brake Shoes and Carbo

DIAL ELGIN 3-6971

GREENDALE RADIO AND T.V. SERVICE

5520 Lakeside Avenue

EVERYBODY GOES TO

Shoney's®

HOME OF THE
Big Boy Hamburger

5310 West Broad St.
near Willow Lawn

177 Belt Boulevard
near Southside Plaza

HOUSE
OF
CARPETS

Downtown:
215 West Broad

Free Home
Estimates

Phone:
MI 4-0711

Richmond's
First
Carpet
Show-
Place

HENRY
G.
HUDSON

Insurance
Agency

Insurance
of all Kinds

"Personal Service"

306 E. Main St.
P.O. Box 1455

Phone: MIlton
9-2448

Richmond 12, Va.

KELLY'S

TRUCK
TERMINAL

SERVICE STATION
RESTAURANT

8 Miles North
of Richmond
U.S. No. 1

R.F.D. 2
Ashland, Va.

Phone: SWift 8-7752

DICK
MAHLE
SERVICE

5519 Lakeside
Avenue
Richmond,
Virginia

Dial ELgin 5-0877

Compliments
of
LAKESIDE
OPTI-MRS.
CLUB

Best
Wishes
to the
CLASS
OF
1963

LOWRY'S
TEXACO

TEXACO
REG.T.M.

5400
Lakeside
Ave.

Richmond
28,
Virginia

LAKESIDE CLEANERS

"In the Hub Shopping Center"

A DISTINCTIVE CLEANING SERVICE

6925-27 Lakeside Avenue
Richmond, Virginia
Dial 266-2731

Sinclair

EARL R. THOMAS AUTO SERVICE

4031 MacArthur Avenue
ELgin 3-1491

Independent, Locally Owned

VIRGINIA DAIRY

The Home of Better Milk

12 Truck Routes to Serve You Dial MI 3-0284

SUNLIGHT Laundry & Dry Cleaners, Inc.

• Branch Locations
309 N. Addison Street
2901 Park Avenue

• Drive-Ins
1900 Chamberlayne Ave.
Main Plant
2300 Chamberlayne Ave.

WE WILL NOT SACRIFICE QUALITY FOR CUT-RATE PRICES

SPORTSMAN'S HEADQUARTERS SINCE 1890

HARRIS-FLIPPEN & CO., INC.

6th and Main Dial MIlton 4-3019

All Types of Roofing and Sheet Metal Work

HERMITAGE ROOFING AND HEATING CO. INCORPORATED

2502 Maplewood Road
Richmond, Virginia

A. D. THRIFT EL 5-4919

Phone: EL 3-1630

ESSO DEALER

W. B.
CARROLL'S
ESSO SERVICENTER

Colonial and Patterson Aves.

PARPART'S
RENTAL SERVICE
Trucks, Trailers, Towbars
Rent by the:
Hour, Day, Week, or Longer
2607 Chamberlayne Ave.
Dial EL 5-9414

LIONS INTERNATIONAL

Best Wishes for Your Future
Success

LAKESIDE LIONS CLUB

ROBERT A. LADD, III
General Contractors
5921 Old Orchard Road
Richmond 27, Virginia
COlony
6-2586

— A Trial Makes a Customer at
BILL'S BARBECUE
INCORPORATED
BELT. BLVD.

5805 W. Broad Street AT 8-9901

927 Myers St. — EL 5-9905

Business 266-1584 | Service for All Makes | Home COlony 6-0830

MAGEE'S RADIO & T.V. CO.

DU MONT TV — EMERSON TV
Sales and Service

6927½ Lakeside Ave.
B. H. (BEN) MaGEE, Prop. Richmond 28, Va.

TONEY ELECTRIC

Radio Dispatched Trucks
Free Estimates
Home and Industrial
Repairs

Dial 643-5168 115 E. Cary St.
Richmond, Va.

Kirby Sanitronic Systems
Upright Vacuum
Tank Vacuum
Floor Polishers
Free Home Demonstrations

Where there's Pride there's a Kirby

Call Kirby Co. of Richmond, Inc.
2816 W. Cary St.
Richmond 21, Va.
353-2723

Good Housekeeping says: No other appliance in the world does so many things for you as the Kirby.

PHONE EL 5-9671

NEAGLE'S TEXACO SERVICE

Brakes Relined — Generators
Carburetor Service
Automobile Repairs
Body — Fender Work — Painting

5218 Lakeside Ave. Richmond 28, Va.

HARRIS-BRENAMAN, INC.

Equipment for All Sports
SPALDING — MacGREGOR
717 East Grace St.
Dial MIlton 8-4796

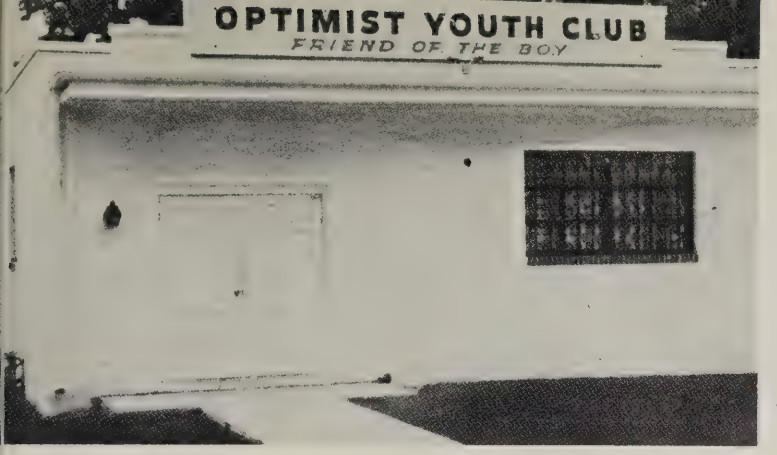

Pictured above is the new Junior Optimist Club House located on Cottage Street at Overton.

LAKESIDE OPTIMIST CLUB

Compliments of

WESTBROOK SANATORIUM

AMERICAN AMOCO GAS

266-9929
NIGHT SW 8-7517

STANLEY BROS. AMOCO SERVICE

General Auto Repairing
24-Hour Wrecker Service

Francis Rd. and No. 1 Highway
Glen Allen, Va.

Southwestern Life

INSURANCE COMPANY

Atlantic Division

RICHMOND, VIRGINIA

Bill,
I've never forgot
our great times at H.H.S.
Good luck through
Richmond — best
and much success to
you in the future.
Sandra Johnson

Bill,
We're on the
home stretch now but
in fact it almost
ended. It's been great
knowing you. Remember
Tennessee and Carpus
the period.
Fred Harris

Bill,
It's been fun to be in your
class. Good luck, I know you
will succeed in anything you
do. Best wishes for a happy
future.
Carolyn Wright

Compliments
of the
Hi-Y

Dear Bill,

It certainly has been great racing you to lunch every day. Don't forget Miss Shumate's typing class and all the fun we had. I hope I can see you sometime this summer. Best of luck in all you do. In my estimation you are a really great guy.

Nancy Briggs

GREAT
GREAT
GREAT
SENIOR

THE PANTHIAN THANKS:

* Mr. "Pete" Peterson, Taylor Publishing Company
* Richmond Newspapers, Inc.
* Reverend Byron Wilkinson
* The Camera Club

For their assistance in making this yearbook possible.

Bill,

I really have enjoyed knowing you & sharing a friendship with you. We really have had some good times together & I'll never forget them. Best of luck always to a truly great guy. Stay sweet & take care of yourself. God bless you. Love Ya!

Mary Lewis

Hi Bill!

It's been great hasn't it? May the best of luck go with you in all that you do - I know you'll be successful in anything you undertake. Never forget all the crazy things we've done - or all the good times we've had ... I'll not even attempt to remind you of all of them. It has been wonderful having you as a friend. Please keep the sweet and friendly personality you have now, I know you'll do just fine next year at U. of R. Please keep in touch with me - even when you get to be a famous Doctor! I'll always remember you as one of the greatest guys I've ever known. STAY HAPPY!!

Love and best wishes,
Patsy Peugeot

I'm sincere in wishing the greatest guy I know the best of luck in the future.. always stay yourself Bill and you'll always be advised. Remember our lunch table and don't forget me.

Love
Dave
Marchant

Bill,

I've certainly enjoyed going to school with you the past few years even though we've never had any classes together. I'm glad you moved to Laburnum so I could get to know you better. I'll never forget the fun we've had at lunch. All the happiness in the world to a very sweet person. Best of luck always,
Linda Davis

Bill,

We've enjoyed being in class with you this year. We have made many good times our class has enjoyed (including Frankford tea). We shall forget our late pretty ol' Jackie and all the fun we had. I want wish you all the luck in whatever you do and hope you enjoy your graduation.
Love ya,
Peggy

TAYLOR PUBLISHING COMPANY
"The World's Best Yearbooks Are Taylor made"

Best of luck to a great guy. Remember all the wild times we've had. I know you will be successful in whatever you decide to do. Have a great time next year. Hope to see you soon. - Mark Cardozo

Best of luck to a great guy, a great friend and a successful Bill

Bill,

The best of luck to you in everything you ever attempt. It's really been great knowing such a great guy for these last few years. I know you must be looking forward to what's ahead, but we'll miss you at H.H.S. Be good, and always remember the good times we had in Art and Chemistry. Do keep in touch!

always remember
Lynn Cooke

Bill,

It's been a long time since Brookland and we've been friends the whole time. Your friendship has meant very much to me over the years. Here's hoping that we will always remain friends. Be good and have a most happy & successful college career!

Always,
Janet
Copple

Well, Bill-
It's taken quite some time, but we finally have our senior trail. It's been great fun knowing you. Be good - Keep smiling - Love ya,
Jackie

Bill,
Best of luck to the sweetest guy ever. Never forget the good times in Mrs. Folly's English class. Be good, and I hope to see you after graduation

Alice Bucks

Billy Boy,
Remember all the H.P. we've suffered through at H.H.S.
Remember us on the field of course.
Best of luck to a fine fellow.
Eugene Potter

Hi Bill

Well finally you are graduating this year and going out into that BIG CRUEL WORLD. I want to wish you all the LUCK IN THE WORLD! Remember all those GOOD TIMES we have had together. See ya around.

Love ya
Theresa

Best of luck,
Wayne Carrier

Best wishes to a really neat boy and a real character. Good luck in college.
Cindy

GOOD LUCK, BECAUSE SOMEONE WITH YOUR PERSONALITY AND INTELLIGENCE WILL NEED IT.

ALAN SMITH
63

Brother Bill -

Bussiga —
May your future reflect the deep spiritual training that you received while under my guidance as a member of our esteemed Brotherhood. I realize that through your devout spirit & willingness to serve the masses will lead you into a world of sweetness & success. P.S. B.L.O.
T.B.

Friar Lee

Bill,
Well here we are Seniors and our Big Day is getting nearer. We've been through many good times together since Lakeside.
The best of luck in the future and take care of yourself.
Jerry Holmes

Bill,
Take care of yourself and be good. Best of luck in the future.
Little Lilly
Sophomore
Diana Manaak

O.K. Robey!
It looks like our Senior year is almost over,
Are you ready for the shock of the world? I'm not!
I think I'll stick around next year!
I want to wish you the best of luck ever in Richmond College---
(along with wishing myself luck at Wake Forest)
Sure hope I'll be seeing you after graduation. Shame
our schools are in different conferences.
See you this summer -- maybe --
Warren Johnson

Hi Bill,
It will not be long
untill you will be leaving
the best school there is.
Remember it always. Best
of luck and wishes in the
future and always. Don't
forget to come back and
visit H.H.S.
Mary Beth Stepp

Bill,
Have a good
time this
summer and
in the coming
years. Don't forget
the crazy typing
Class and the
"Bellowing Smith".
Smile when you
think of him and
all his neat equations
that nearly drove us
crazy.
Gail Watts

Bill,
Best of luck in
whatever you attempt
to do. You've been
a great senior. (haven't
we all) Best of luck in
the summer. See ya
soon, maybe.
Linny Lamminter

But of luck always
to a real sweet guy.
Luck and success in
all you do.
See ya,
Connie
Ag 52

THE LIBRARY OF VIRGINIA
1000814765